

GRANT OF EASEMENT AND SALE OF INTEREST IN WELL

Deed made this 23rd day of May, 1988, between JAMES GALLAGHER and CYNTHIA GALLAGHER, husband and wife, of Chiloquin, Oregon, herein referred to as "Grantor", and R. LEONARD GARRISON of San Rafael, California, herein referred to as "Grantee."

- 1) Grantor is the owner of a tract of land described in "Exhibit A" attached hereto and made a part hereof.
- 2) Grantee is the owner of a tract of land described in "Exhibit B" attached hereto and made a part hereof.
- 3) There is on the above-mentioned tract of land of Grantor a well, together with casing, pump, storage tank, pipe and motor used in connection therewith, belonging to Grantor.

Therefore, in consideration of the sum of TWENTY THOUSAND (\$20,000.00) AND NO/100s DOLLARS, receipt of which is hereby acknowledged, and subject to the conditions set forth in this instrument:

- 1) Grantor does hereby grant, sell, and convey to Grantee ownership of the above-mentioned well, casing, pump, storage tank, motor and pipe conveying water to Grantee's property free and clear of all liens, claims and encumbrances, and further, the right to take water from the well and to convey such water from the well to Grantee's above-described tract of land, or other lands, by the pipe; and
- 2) Grantor hereby grants to Grantee, for the use and purpose of storing and conveying such water as above described and entering onto and over Grantor's land for maintenance and repair (including motor vehicles), an easement on, in, over and across a strip

'88 MAY 25 PM 1 02

of land fifteen (15) feet in width, the centerline of such strip of land beginning at the well and extending in a southerly direction to Grantee's property. Said easement is to be appurtenant to the land described in "Exhibit B" and shall be perpetual and run with the ownership of the land described in "Exhibit B."

This conveyance is made on the condition that Grantee, his heirs and assigns, shall allow Grantor domestic use of the water for one single-family residence, to have and to hold such right and easement to take water, and to store and to conduct the same over, on, through and across the land of Grantor, subject, however, to the above conditions to Grantee, his heirs and assigns, forever. Conveyance herein by the Grantor shall not reduce or restrict or impede Grantor's right to sufficient water from said well for the aforesaid domestic purposes.

If Grantor decides to use water for irrigation of 40 acres of land associated with Grantor's above-described property, then all costs of operation shall be shared in proportion to the amount of water actually used by Grantor and Grantee; provided, in no event shall Grantor's use for irrigation diminish the supply provided to Grantee below 150 gallons per minute.

Likewise, the grant of the rights to the well shall not impede the present interest of Donna Fitzpatrick to water she presently consumes from said well to provide service to the property described in "Exhibit C" attached hereto and made a part hereof. However, the rights of Donna Fitzpatrick shall not be increased beyond that water she presently consumes for a single-family residence. If the Fitzpatrick property is conveyed to a third

party, the right to the water will go with the property; however, Grantee, at his sole discretion, may impose a reasonable charge customary to the area for said water usage.

If Grantee should abandon usage of the well, the well and all equipment shall revert to Grantor.

IN WITNESS WHEREOF, Grantor and Grantee have hereunto set their hands on the date first above written.

James J. Gallagher
JAMES GALLAGHER, Grantor

Cynthia Gallagher
CYNTHIA GALLAGHER, Grantor

Leonard Garrison
LEONARD GARRISON, Grantee

STATE OF OREGON, County of Klamath) ss.

Personally appeared the above-named JAMES GALLAGHER and CYNTHIA GALLAGHER and acknowledged the foregoing instrument to be their voluntary act and deed.

DATED before me this 23rd day of May, 1988.

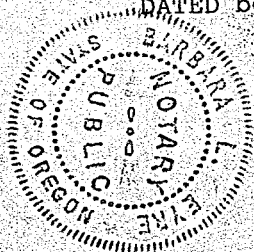

Barbara L. Eyre
NOTARY PUBLIC FOR OREGON
My Commission Expires: 11/7/88

STATE OF OREGON, County of Klamath) ss.

Personally appeared the above-named R. LEONARD GARRISON and acknowledged the foregoing instrument to be his voluntary act and deed.

DATED before me this 23rd day of May, 1988.

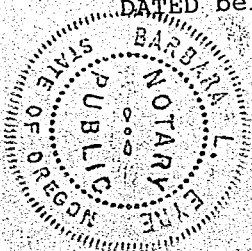

Barbara L. Eyre
NOTARY PUBLIC FOR OREGON
My Commission Expires: 11/1/88

35 07, 19

8198

SECTION 19 T.35S. R.07E. W.M.
KLAMATH COUNTY

1,400.

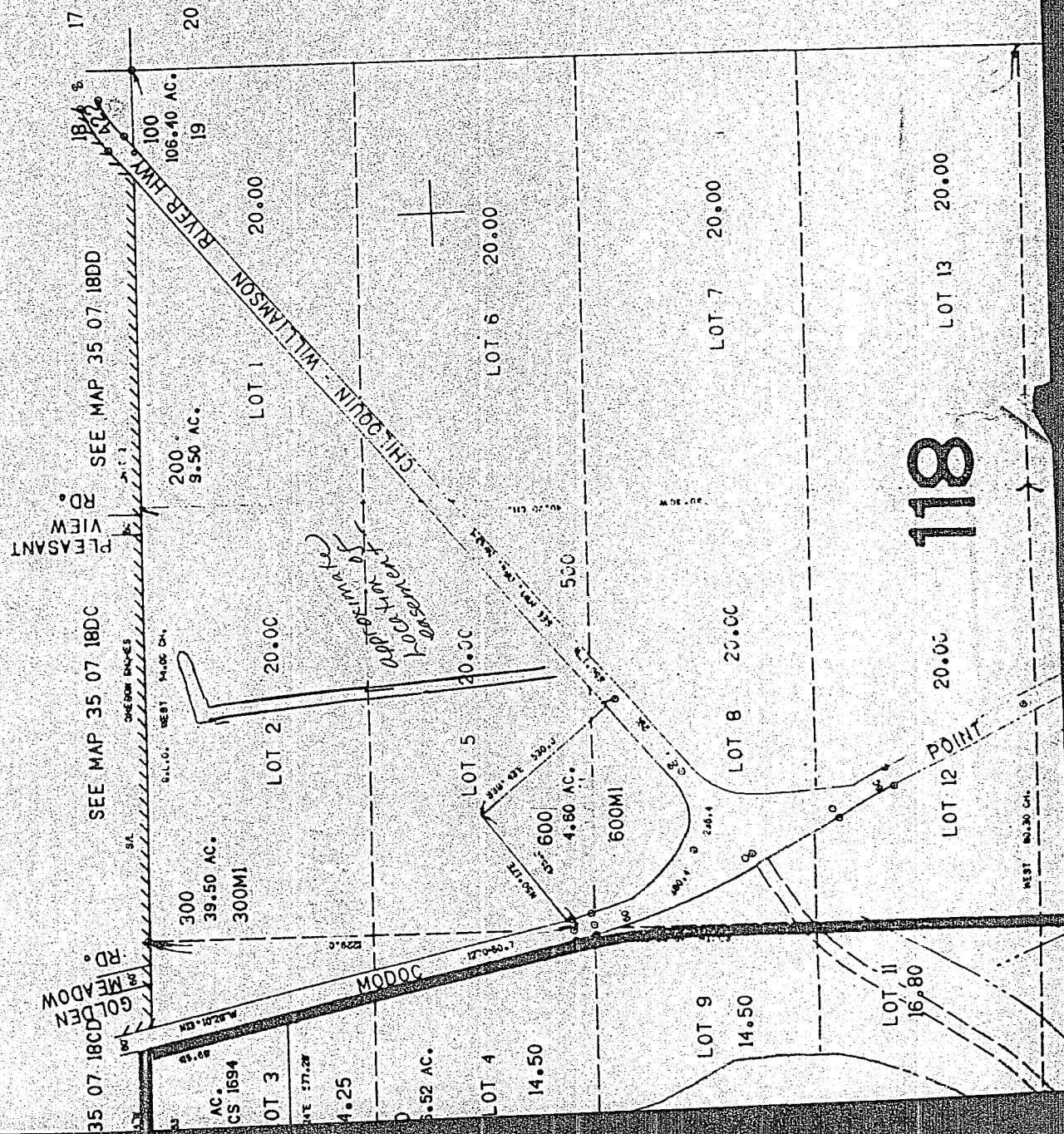

SEE MAP 35 07 20

Exhibit "A"

All that portion of Lots 2, 3, 4, 5 and 8 of Section 19, Township 35 South, Range 7 East of the Willamette Meridian, lying Northerly of State Highway No. 422 and Easterly of State Highway No. 427.

SAVING AND EXCEPTING the following: A parcel of land situated in the N1/2 of Section 19, Township 35 South, Range 7 East of the Willamette Meridian, said parcel being portions of Government Lots 5 and 8 of said Section 19, and being bounded on the Southwesterly by the Modoc Point Highway (State Highway #427) and on the Southeasterly by Chiloquin Market Road (State Highway #422) more particularly described as follows:

Beginning at a point on the centerline of said Modoc Point Highway at Engineers Station 1270+50.7, said point being approximately 1229.0 feet South and 20 feet East of the North one-quarter corner of said Section 19; thence leaving said centerline North 50 degrees 17' East a distance of 435.0 feet to a point; thence South 39 degrees 43' East a distance of 530.0 feet, more or less, to a point on the centerline of Chiloquin Market Road (State Highway #422); thence along said centerline South 50 degrees 17' West a distance of 291.0 feet, more or less, to the beginning of a 28 degree 40' 12" curve to the right; thence along the arc said curve having an angle of 67 degrees 30' and a radius of 199.83 feet, a distance of 235.4 feet to the beginning of a 12 degree 45' curve to the right; thence along the arc of said curve having an angle of 48 degrees 30' and a radius of 449.38 feet, a distance of 380.4 feet, more or less, to a point on centerline of the Modoc Point Highway; thence along said centerline Northwesterly a distance of 60.2 feet, more or less, to the point of beginning.

LESS AND EXCEPTING those portions lying within the boundaries of Modoc Point Highway (State Highway #427) and Chiloquin Market Road (State Highway #422).

Order No.: 19586-L

EXHIBIT "B"
LEGAL DESCRIPTION

All that certain real property situate, lying and being in the County of Klamath, State of Oregon, more particularly described as follows:

In Township 35 South, Range 7 East of the Willamette Meridian:

In Section 19:

Lots 2, 3, 4, 5, 8, 9, 10, 11, 12, 15, 16, 17, 18, 19, 20, 25, 26, 27, 28, 29, 30 and the following described tract: Starting at a point 7.85 chains West from the Section Corner Common to Sections 19, 20, 29 and 30, Township 35 South, Range 7 East of the Willamette Meridian, and running thence West 12.15 chains; thence North 20 chains to the center line of the old Dalles-California Highway; thence South 25 degrees East following the center line of the said old Dalles-California Highway 17.00 chains; thence in a Southeasterly direction also following the center of the said Dalles-California Highway 7.27 chains, more or less, to the starting point. Being a part of Lots 24 and 31 of said Section 19.

EXCEPTING from Lot 3 the following described parcel: Beginning at the intersection of the North section line of Section 19, said Township and Range and the West right of way line of State Highway 427; thence South 13 degrees 10' 28" East along the West right of way line 415.69 feet; thence North 89 degrees 36' 24" West parallel to the North section line of Section 19, 577.28 feet to Agency Lake; thence North 3 degrees 50' 07" West along the shore line of Agency Lake 405.20 feet to the North section line of Section 19; thence South 89 degrees 36' 24" East along the section line of Section 19, 509.63 feet to the point of beginning.

ALSO EXCEPTING all that portion of Lots 2, 3, 4, 5 and 8 of Section 19, Township 35 South, Range 7 East of the Willamette Meridian, lying Northerly of State Highway No. 422 and Easterly of State Highway No. 427.

In Section 30:

Lots 3, 4, 5, 6, 7, 14, 15, 16, 17, 23, 24, 25, 26, 27, 28, 33, 34, 35, 36, 37 and the West 10 chains (660 feet) of Lots 8, 13 and 18.

EXCEPTING THEREFROM the East 250 feet of Lot 3, Section 30, Township 35 South, Range 7 East of the Willamette Meridian, in the County of Klamath, State of Oregon.

ALSO EXCEPTING a substation site 40 feet square in said Section 25, described as follows: Beginning at a point on the right hand or Westerly bank of Williamson River, and on the Easterly side or boundary of Lot 37 of Section 30, Township 35 South, Range 7 East of the Willamette Meridian, said point being situated South 89 degrees 09' West 2.7 feet and West 3,114 feet, more or less, from the Southeast corner of said Section 30; thence West 110.0 feet; thence North 88 degrees 22' West 249.4 feet; thence West 1,750.0 feet; thence North 70 degrees 00' West 7.0 feet to a point on the East boundary fence line of that certain structure known and referred to as Indian Lands Substation and from which the Southeast corner of said substation bears South 12.5 feet, being the true point of beginning; thence South 12.5 feet to the Southeast corner; thence West 40 feet; thence North 40 feet; thence East 40 feet; thence South 27.5 feet to the true point of beginning.

In Section 31:

Lot 4, EXCEPTING THEREFROM the following described parcel: Beginning at a point on the North line of said Lot 4 which bears North 89 degrees 39' 50" East a distance of 498.3 feet from the Northwest corner of said Lot 4; thence South 07 degrees 13' 10" East a distance of 336.7 feet to a point; thence South 51 degrees 05' 40" East a distance of 165.5 feet to a point; thence South 06 degrees 30' 30" East a distance of 50.5 feet to a point; thence North 80 degrees 02' 40" East a distance of 135 feet, more or less, to a point on the Westerly bank of Williamson River thence Northerly along said Westerly bank to the Northeast corner of said Lot 4; thence South 89 degrees 39' 50" West along the North line of said Lot 4 to the point of beginning.

Lots 5, 6, 7, 12, 13, 14, 15, 16, 17, 18, 19, 22, 23, 24, 25, 26, 27, 30, 31, 32, 33, 34, 35, 36, 37 and portion of Lots 11, 20, 21, 28, 29 and 38 in Section 31, more particularly described as follows: Beginning at the stone monument marking the section corner common to Sections 31 and 32, Township 35 South, Range 7 East of the Willamette Meridian and to Sections 5 and 6, Township 36 South, Range 7 East of the Willamette Meridian; thence South 89 degrees 55 3/4' West along the section line common to said Sections 31 and 6, 425.0 feet to a point; thence North 0 degrees 25' West 30.0 feet to an iron pipe on the Northerly right of way line of a county road as the same is presently located and constructed and the true point of beginning of this description; thence South 89 degrees 55 3/4' West along the said Northerly right of way line 868.7 feet to a point in the fence line marking the Westerly boundary of Lot 38 of said Section 31; thence North 0 degrees 55 3/4' West 1271.7 feet to the stone monument marking the Northwest corner of Lot 29 of said Section 31 (said monument being also the SE1/16 corner of said Section 31); thence North 0 degrees 25' West 1316.7 feet to the stone monument marking the Northwest corner of Lot 21 of said Section 31 (said monument being also the East 1/16 corner on the East-West centerline of said Section 31); thence North 0 degrees 19 3/4' West 1263.3 feet to an iron pin on the Westerly boundary of Lot 11 of said Section 31 and from which point the Northwest corner of said Lot 11 bears North 0 degrees 19 3/4' West 55.0 feet distant; thence South 13 degrees 14 1/2' East 3955.5 feet, more or less, to the true point of beginning.

EXCEPTING that portion in Section 31 described as follows:

Lots 12, 16, 18, 19, lying Southerly and Easterly of the center thread of Williamson River, and all of lots 22, 23, 24, 25, 26, 27, 30, 31, 32, 33, 34, 35, 36, 37 and portion of Lots 11, 20, 21, 28, 29 and 38 in Section 31, more particularly described as follows: Beginning at the stone monument marking the section corner common to Sections 31 and 32, Township 35 South, Range 7 East of the Willamette Meridian and to Sections 5 and 6, Township 36 South, Range 7 East of the Willamette Meridian; thence South 89 degrees 55 3/4' West along the section line common to said Sections 31 and 6, 425.0 feet to a point; thence North 0 degrees 25' West 30.0 feet to an iron pipe on the Northerly right of way line of a county road as the same is presently located and constructed and the true point of beginning of this description; thence South 89 degrees 55 3/4' West along the said Northerly right of way line 868.7 feet to a point in the fence line marking the Westerly boundary of Lot 38 of said Section 31; thence North 0 degrees 55 3/4' West 1271.7 feet to the stone monument marking the Northwest corner of Lot 29 of said Section 31 (said monument being also the SE1/16 corner of said Section 31); thence North 0 degrees 25' West 1316.7 feet to the stone monument marking the Northwest corner of Lot 21 of said Section 31 (said monument being also the East 1/16 corner on the East-West centerline of said Section 31); thence North 0 degrees 19 3/4' West 1263.3 feet to an iron pin on the Westerly boundary of Lot 11 of said Section 31 and from which point the Northwest corner of said Lot 11 bears North 0 degrees 19 3/4' West 55.0 feet distant; thence South 13 degrees 14 1/2' East 3955.5 feet, more or less, to the true point of beginning.

In Township 35 South, Range 7 1/2 East of the Willamette Meridian:

All of Fractional Sections 25, 26, 27, 33, 34, 35 and a portion of Section 36, lying Westerly of the center thread of Williamson River. All of Fractional Section 24 EXCEPT Government Lot 5; All of Fractional Section 28 lying East of the Straits which connect Upper Klamath Lake and Agency Lake.

In Township 36 South, Range 7 1/2 East of the Willamette Meridian:

All of Section 1; and All of Fractional Sections 2, 3, 4, 11 and 12 lying Northeasterly and Northerly of the shore line of Klamath Lake and Westerly of the center thread of the Williamson River.

Townships 34 and 35 South, Range 7 1/2 East of the Willamette Meridian

All those portions of Sections 20, 21, 22, 26, 27, 28, 29, 33 and 34, Township 34 South, Range 7 1/2 East of the Willamette Meridian, and Sections 2, 3, 4, 5, 6, 7, 8, 9, 10, 16, 17 and 18, Township 35 South, Range 7 1/2 East of the Willamette Meridian, in the County of Klamath, State of Oregon, more particularly described as follows:

Beginning at the intersection of the center line of Seven Mile Canal, as the same is now located and constructed with a line parallel with and 70.0 feet distant at right angles Southeasterly from the centerline of the Dixon and McQuiston Lower Levee as the same is now located and constructed and from which point the Southeasterly corner of Section 1, Township 34 South, Range 6 East of the Willamette Meridian, as established by Norman D. Price, U. S. Cadastral Engineer, between October 31, 1930 and June 22, 1931, bears North 52 degrees 51 1/2' West 18,650.2 feet distant, and running thence South 44 degrees 40' West along the aforementioned parallel line 7,011.7 feet; thence South 12 degrees 30' East along a line parallel with and 70.0 feet distant at right angles Northeasterly from the center line of the said Dixon and McQuiston Lower Levee, 2,622.3 feet, more or less, to a point in the section line between the said Sections 28 and 29, Township 34 South, Range 7 1/2 East of the Willamette Meridian; thence Southerly along the said section line between the said Sections 28 and 29, and Sections 32 and 33 of the same Township and Range, 7,928 feet, more or less, to the Southeasterly corner of the said Section 32; thence Southerly along the section line between the said Sections 4 and 5, Township 35 South, Range 7 1/2 East of the Willamette Meridian, 788.3 feet; thence Westerly along a line parallel with and 788.3 feet distant at right angles Southerly from the Township line between Township 34 South, Range 7 1/2 East of the Willamette Meridian and Township 35 South, Range 7 1/2 East of the Willamette Meridian, 10,560 feet, more or less, to a point in the line marking the Westerly boundary of Section 6, Township 35 South, Range 7 1/2 East of the Willamette Meridian; thence Southerly along the Westerly boundary of the said Section 6, 4,492 feet, more or less, to the Southwesterly corner of the said Section 6; thence continuing Southerly along the Westerly boundary of Section 7, 5,280 feet, more or less, to the Southwesterly corner of said Section 7; thence continuing South along the West line of Section 18 a distance of 660 feet; thence East, parallel with and 660 feet South of the North lines of Sections 18 and 17, a distance of 10,560 feet, more or less to the East line of Section 17; thence continuing East along said parallel line a distance of 1,980.0 feet to a point; thence North at right angles to said parallel line a distance of 660 feet to a point on the South line of Section 9 which is 1,980.0 feet East of the Southwest corner thereof; thence North 13 degrees 46' East a distance of 2,717.95 feet, more or less, to the center of Section 9 and the Southwest corner of Lot 2 in said Section 9; thence North 44 degrees 52' East to the Northeast corner of said Lot 2; thence continuing North 44 degrees 52' East a distance of 0.983 chains; thence North 86 degrees 54' East a distance of 81.715 chains to a point on the East line of Section 10 and on the meander line of Agency Lake; thence Northerly along the shore line of Agency Lake to its intersection with the center line of the Seven Mile Canal as the same is now located and constructed; thence North 41 degrees 02' 30" West, along said center line, a distance of 11,000 feet, more or less, to the point of beginning.

Exhibit "C"

A parcel of land situated in the N $\frac{1}{4}$ of Section 19, Township 35 S.R. 7 E.W.M., said parcel being portions of Government Lots 5 and 8 of said Section 19, and being bounded on the Southwesterly by the Modoc Point Highway (State Highway #427) and on the Southeasterly by Chiloquin Market Road (State Highway #422) more particularly described as follows:

Beginning at a point on the centerline of said Modoc Point Highway at Engineers Station 1270+50.7, said point being approximately 1229.0 feet South and 20 feet East of the North one-quarter corner of said Section 19; thence leaving said centerline N. 50°17' L. a distance of 435.0 feet to a point; thence S. 39°43' E. a distance of 530.0 feet, more or less, to a point on the centerline of Chiloquin Market Road (State Highway #422); thence along said centerline S. 50°17' W. a distance of 291.0 feet, more or less, to the beginning of a 28°40'12" curve to the right; thence along the arc of said curve, having an angle of 67°30' and a radius of 199.83 feet, a distance of 235.4 feet to the beginning of a 12°45' curve to the right; thence along the arc of said curve having an angle of 48°30' and a radius of 449.38 feet, a distance of 380.4 feet, more or less, to a point on centerline of the Modoc Point Highway; thence along said centerline Northwesterly a distance of 60.2 feet, more or less, to the point of beginning.

LESS AND EXCEPTING those portions lying within the boundaries of Modoc Point Highway (State Highway #427) and Chiloquin Market Road (State Highway #422).

Return MTC - Linda

STATE OF OREGON: COUNTY OF KLAMATH: ss.

Filed for record at request of Mountain Title Co.
 of May A.D., 19 88 at 1:02 o'clock P. M., and duly recorded in Vol. M88 day
 of Deeds on Page 8194

FEE \$55.00

Evelyn Biehn County Clerk

By Bernetha A. Hetch