

90897

RIGHT-OF-WAY EASEMENT (Individual)

File No. _____
ER/WO No. 136-5023

Vol. m88 Page 14111

For value received the undersigned, hereinafter referred to as Grantors, (whether singular or plural), do hereby grant to PACIFIC POWER & LIGHT COMPANY, a corporation, its successors and assigns, the Grantee, an easement or right-of-way 15 feet in width for an electric transmission and distribution line of one or more wires and all necessary or desirable appurtenances (including telephone and telegraph wires, towers, poles, props, guys, anchors and other supports and the right to place all or any part of such line under ground and the right to place such guys and anchors outside of said right-of-way), the centerline of which is at or near the location and along the general course now located and staked out by the Grantee over, across and upon the following described real property in Klamath County, State of Oregon, to wit:

Lot 8, Block 129, Klamath Falls Forest Estates, Highway 66 Unit,
Plat #4.

Located in the Northeast Quarter (NE $\frac{1}{4}$) of Section 1, Township 38 South,
Range 11 East, of the Willamette Meridaian.

The location and course of said right-of-way are approximately as shown on the sketch attached as Exhibit "A" and by this reference made a part hereof.

Including the right to clear said right-of-way and keep the same clear of brush, trees, timber and structures, and the right to top, trim, clear or cut away all trees outside of said right-of-way which might endanger such line.

Together with the right of ingress and egress over the adjacent lands of the Grantors for the purpose of constructing, reconstructing, string new wires on, maintaining and removing such line and appurtenances, and exercising other rights hereby granted.

At no time shall any building or anything flammable be erected, permitted or placed within the boundaries of said right-of-way, nor shall any material or equipment of any kind or nature which exceeds _____ feet in height be used thereon by Grantors, or by Grantors' heirs or assigns.

Grantors reserve the right to use said right-of-way for roads, agricultural crops or other purposes not inconsistent with the easement granted hereby, but in using or operating any irrigation pipes, motorized vehicles or other equipment, or in any other such use of said right-of-way, Grantors and Grantors' heirs or assigns, shall conform strictly to the provisions of any then applicable safety code or regulation pertaining to required clearances from the wires or conductors of such line.

All rights hereunder shall cease if and when such line shall have been abandoned.

Dated this 8th day of August, 19 88

Ronald K. Westfall
Ronald K. Westfall

(SEAL)

Shannon C. Westfall
Shannon C. Westfall

(SEAL)

(SEAL)

(SEAL)

STATE OF OregonCounty of Klamath

ss.

On this 9th day of August, 19 88, personally appeared before me a notary public in and for said State, the within named Ronald K. Westfall / Shannon C. Westfall to me known to be the identical person described therein and who executed the foregoing instrument, and acknowledged to me that they executed the same freely and voluntarily for the uses and purposes therein mentioned.

IN WITNESS WHEREOF, I have hereunto set my hand and official seal the day and year above written.

Diane Stevenson
DIANE STEVENSON
NOTARY PUBLIC - OREGON
My Commission Expires 12-31-89

Diane Stevenson
Notary Public for State Of Oregon
Residing at Klamath County
My commission expires: 12-31-89

'88 AUG 31 AM 9 25

14112

EXHIBIT A

NE 1/4 SEC. 01 T.38S. R.11E. W.M.
KLAMATH COUNTY

1"=200'

SEE MAP 37 11 36D

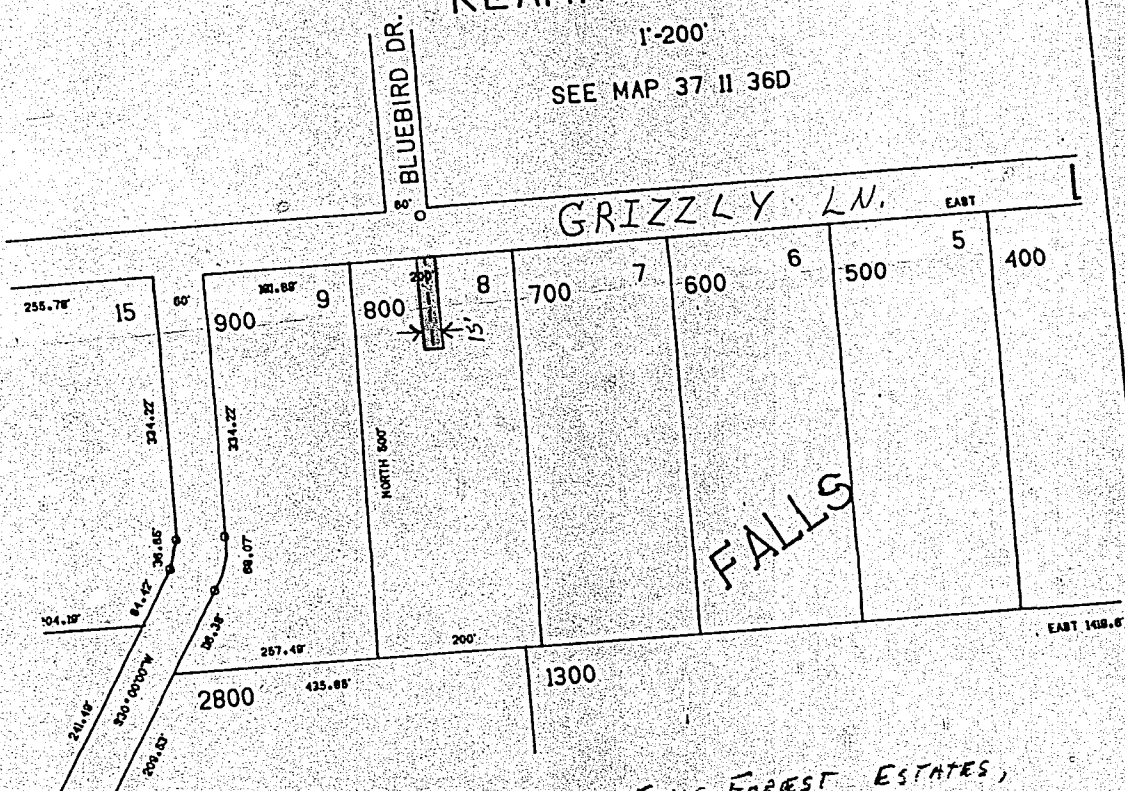

LOT 8, BLK 129, KLAMATH FALLS FOREST ESTATES,
HIWASSET UNIT PLAT 44

SEND TO:

D. BOND
P. O. BOX 728
KLAMATH FALLS, OR 97601

DISTRICT <u>KLAMATH</u>	
NAME <u>SHAWDON C. WESTFALL</u>	FILE NO. <u>136-5023</u>
LOCATION <u>GRIZZLY LN. FFE</u>	ER NO. <u>136-31-700</u>
MAP NO. <u>F-125-1-A</u>	W.O. <u>5022</u>
DRAWN _____	

PACIFIC POWER & LIGHT COMPANY
E R SKETCH

SCALE NTS

FORM 2703-A/74

STATE OF OREGON: COUNTY OF KLAMATH: ss.
Filed for record at request of Pacific Power & Light the 31st day
of Aug. A.D., 1988 at 9:25 o'clock A.M., and duly recorded in Vol. M88
of _____ Deeds on Page 14111
By Evelyn Biehn County Clerk
Pauline Muelendore

FEE \$13.00