

File No. 136-31-700-5114

ER/VO No. _____

UNDERGROUND
RIGHT-OF-WAY EASEMENT
(Individual)

For value received the under-
signed, (Grantor), (whether sin-
gular or plural), do hereby grant
to PACIFIC POWER & LIGHT COMPANY,
a Corporation, its successors and
assigns, (Grantee), an easement or
right-of-way, 10 feet in
width, for an electric underground

SEND TO:

D. BOND

P. O. BOX 728

KLAMATH FALLS, OR 97601

distribution line of one or more conductors and all necessary or desirable appurtenances
(including but not limited to the right to install conduits, surface or subsurface mounted
transformers, surface mounted connection boxes and meter cabinets) over, under, across and
along the following described real property in Klamath County, State of
Oregon, to wit:

A portion of the West $\frac{1}{2}$ of the Southwest $\frac{1}{4}$ of Section 26, Township 34 South,
Range 7 East, W.M.

the location and course of said right-of-way are approximately as shown
on the sketch attached as Exhibit(s) "A" and by this reference made
a part hereof.

Together with the right of ingress and egress over the adjacent lands of Grantor in
order to install, maintain, repair, replace, rebuild, operate and patrol the underground
electric power lines and appurtenances, and to exercise all other rights herein granted.

Grantor shall have the right to use the lands subject to the above-described easement
for all purposes not inconsistent with the uses and purposes herein set forth; provided
that Grantor shall not build or erect any structures upon the right-of-way without the
prior written consent of Grantee.

All rights hereunder shall cease if and when such line shall have been abandoned.

Dated this 8 day of September, 1988.

Gleta Wampler

(SEAL)

(SEAL)

(SEAL)

(SEAL)

STATE OF OregonCounty of Klamath

On this 8th day of September, 1988, personally appeared before me a
notary public in and for said State, the within named _____

Gleta Wampler
to me known to be the identical person described therein and who executed the foregoing
instrument, and acknowledged to me that she executed the same freely and voluntarily
for the uses and purposes therein mentioned.

IN WITNESS WHEREOF, I have hereunto set my hand and official seal the day and year
above written.

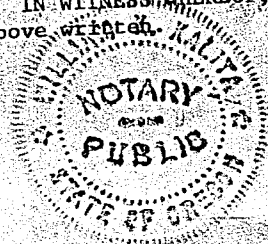

William K. Kalita
Notary Public for State of Oregon
Residing at Chiloquin, Oregon
My commission expires: 12/25/88

88 SEP 19 PM 2 56

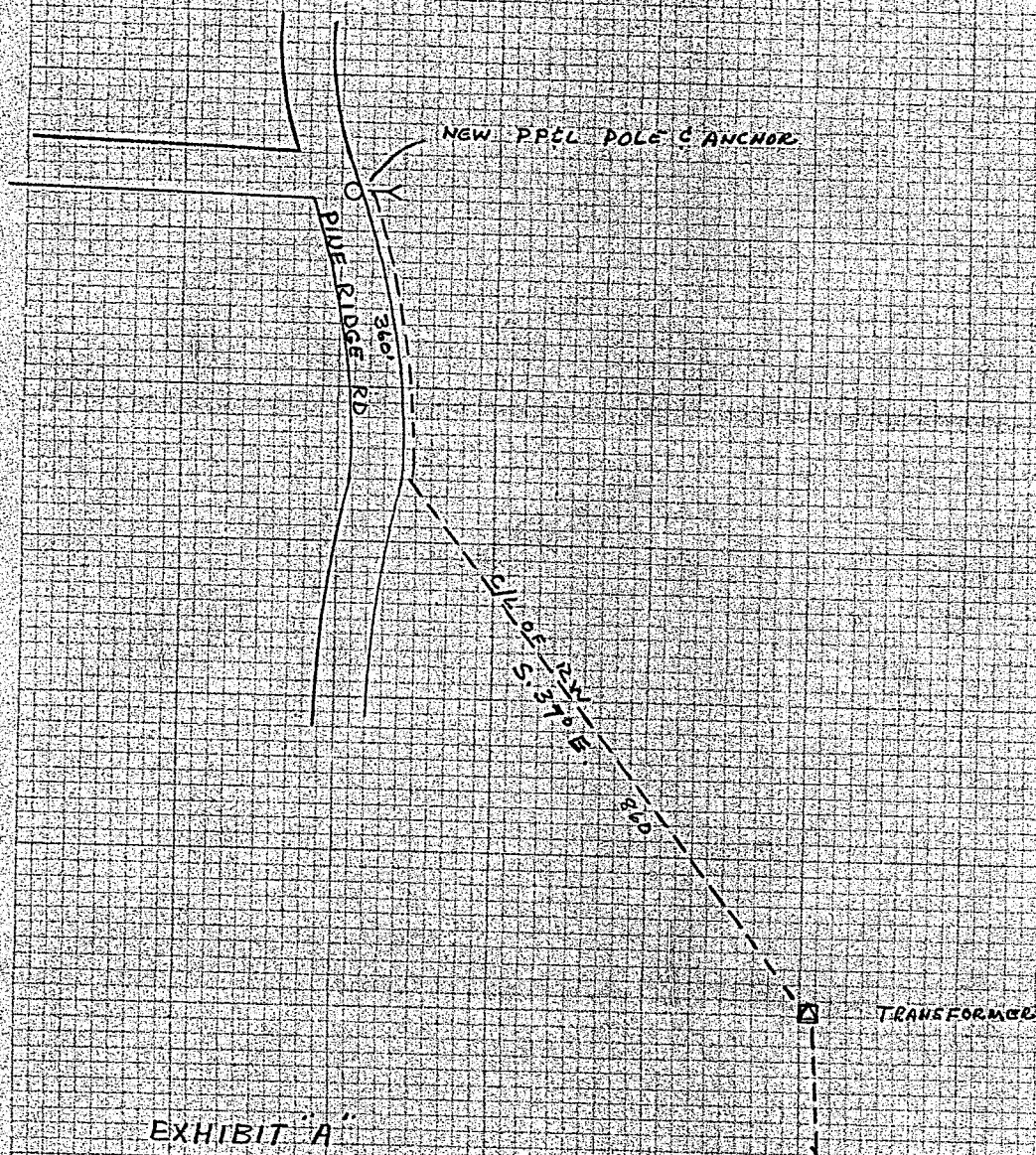

EXHIBIT "A"

DISTRICT <u>KLAMATH</u>	
NAME _____	FILE NO. <u>136-5114</u>
LOCATION _____	E.R. NO. _____
MAP NO. _____	W.O. _____
DRAWN _____ 19 _____	

PACIFIC POWER & LIGHT COMPANY
E R SKETCH

SCALE _____

FORM 2705-4/74

STATE OF OREGON: COUNTY OF KLAMATH: ss.

Filed for record at request of Pacific Power & Light the 19th day
 of Sept. A.D., 19 88 at 2:56 o'clock P. M., and duly recorded in Vol. M88,
 of Deeds on Page 15466

FEE \$13.00

Evelyn Biehn County Clerk

By Pauline Mullendore