

OL

92121

AFFIDAVIT OF ANNUAL ASSESSMENT WORK

Vol 488 Page 16423

STATE OF Oregon }
 County of Klamath } ss.

I, Jeffrey L. Hallbeing duly sworn, say that at least \$200.00dollars' worth, and 3 days, of work and labor were performed upon the following mining claim.s:

NAME OF CLAIM	BLM RECORDS FOR LOCATION Serial No.	COUNTY OF <u>Klamath</u> RECORDS FOR LOCATION BOOK	PAGE
<u>LMC #1</u>	<u>ORMC #94636</u>	<u>M187</u>	<u>9726</u>
<u>LMC #2</u>	<u>ORMC #94637</u>	<u>M187</u>	<u>9727</u>

in an unknown Mining District, County of KlamathState of Oregon, between August 26, 1988, and September 1, 1988,

for the year ending September 1, 1988.*

Such expenditure was made by or at the expense of Lee E. Cochran, et al., 1449 Marion Dr.
Glendale, California 91205, owner (or one of the owners) of said claim.s, for the purpose of
 complying with the law and holding said claim.s, and was made upon the

both claim.s and consisted of a geophysical survey
professionally conducted by Robert Shoemaker and Jeffrey L. Hall. Refer
to the attached description for details.

Jeffrey L. Hall

* Federal law requires that not less than \$100 worth of labor must be performed or improvements made on a mining claim annually to hold the possessory right to the claim. The period within which the work is required to be done commences at 12:00 o'clock Meridian on the first day of September succeeding the date of location of the claim. The applicable state law should be examined to determine all requirements for an Affidavit of Proof of Labor or Improvements and the time allowed for filing affidavits since requirements and time vary from state to state.

IMPORTANT NOTICE: A mining claim is deemed abandoned under 43 U.S. Code Sec. 1744 unless a copy of the official record of an affidavit of assessment work performed, a notice of intention to hold a mining claim, or a detailed report under 30 U.S. Code Sec. 28-1 is also filed annually for recordation with the state office of the Bureau of Land Management in the state where the claim is situated on or before December 30th of each year following the calendar year in which the claim was located. Because BLM recordation regulations change periodically, you should obtain recordation regulations from your local BLM office to determine effective requirements for mining claims. Additional regulations of the BLM and Forest Service may apply to the conducting of mining operations on national forest and BLM administered lands.

Subscribed and sworn to before me this 30th day of September, 1988.

NOTARY
PUBLIC

Christina M. Lockard

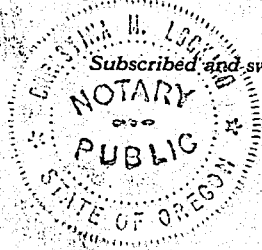
Notary Public for OregonMy commission expires 2-4-89

SEP 30 PM 4 18

Section
35

Section
36

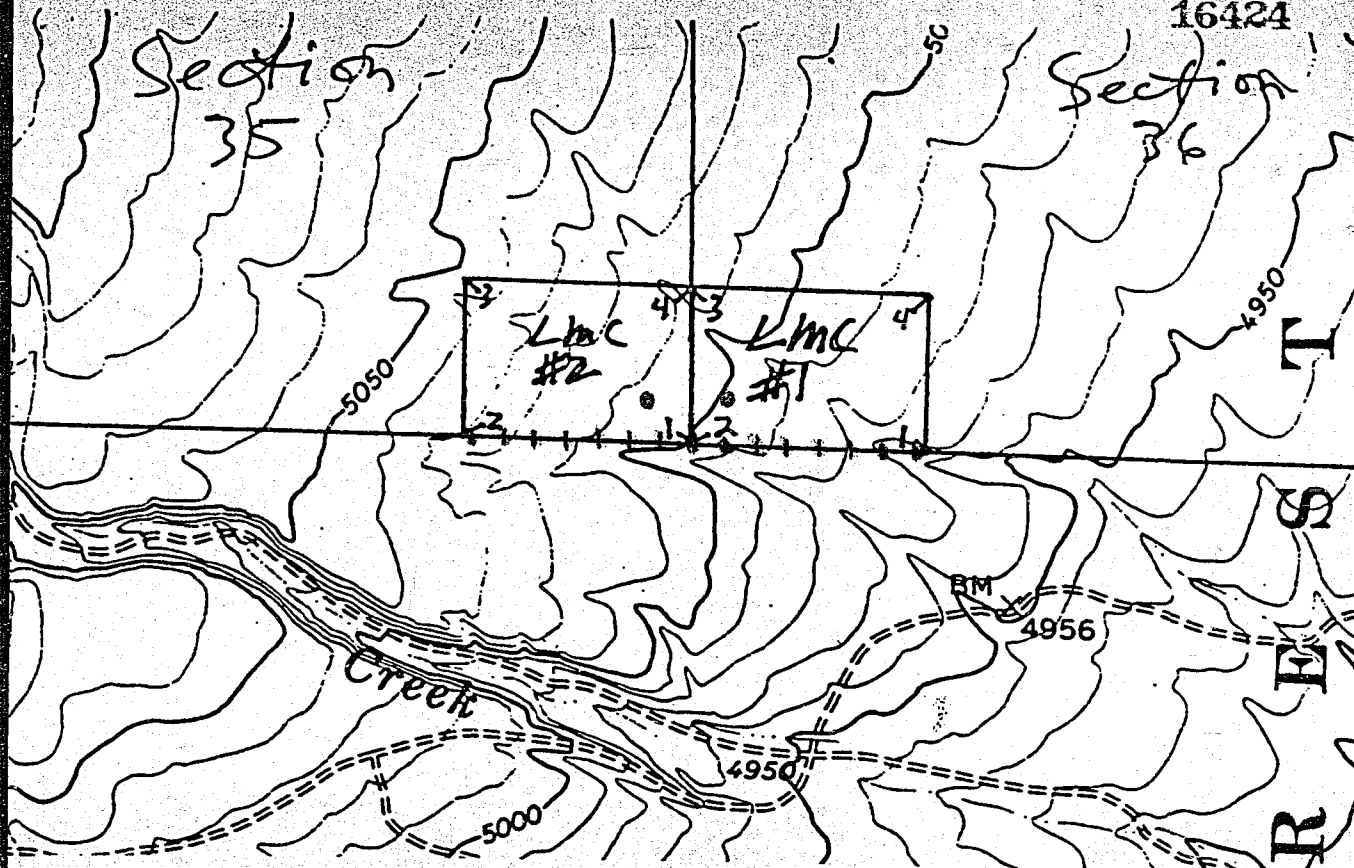

- - locations along border of the claim where the readings were taken
● - location notice posts

A. Nature, extent, and cost of the survey.

The nature of the geophysical survey was an examination of the relative isotopic readings of radioactive AU. The extent of the work involved an examination of the readings of the isotope machine along the Southern border of the claims on a West to East basis. The readings were taken about every 160 feet from the West end of the claims to the East end of the claims. The cost of the survey greatly exceeded \$200.00.

B. Location of the work performed.

The locations where the readings were taken are depicted on the map above. They can be seen in relation to both the claim borders and the location monuments.

C. Basic findings of the survey.

The findings of the survey are listed below in the West to East sequence. The main dial basis was set at 500 and the gross sensitivity meter was set at 5. These readings show relative indications of isotopic AU that are present and are a positive indication of mineralization.

P meter	Isotopes	P meter	Isotopes
1 n50	30-57	9 n60	30-42
2 n50	30-57	10 n40	27-50
3 n40	29-50	11 n40	26-49
4 n30	30-47	12 n50	22-46
5 n60	28-40	13 n30	27-48
6 n60	28-40	14 n20	22-50
7 n40	19-42	15 n30	25-46
8 n50	29-41		

D. The survey examiners.

The survey was conducted by Robert Shoemaker (8005 220th S.W. Edmonds, Wash. 98020) and Jeffrey Hall (P.O. Box 17185 Salem, Oregon 97305). Mr. Shoemaker is considered one of the foremost professionals in the use and interpretation of the AU isotope unit, and has extensive experience as a professional in its use. Mr. Hall documented the results and prepared this report. He has been involved professionally in mining for the past 5 years.

Jeffrey L. Hall
Jeffrey L. Hall-agent

STATE OF OREGON: COUNTY OF KLAMATH: ss.

Filed for record at request of Jeffrey L. Hall the 30th day
of Sept. A.D., 19 88 at 4:18 o'clock P. M., and duly recorded in Vol. M88,
of Mining Claims on Page 16423

FEE \$15.00

Evelyn Biehn County Clerk

By Pauline M. Mendenhall

Return: Lee E. Cochran
1449 Marion Dr.
Glendale, Ca. 91205