

97038

SUPPLEMENTAL AGREEMENT

THIS AGREEMENT, made and entered into as of the 9th day of January, 1989, by and between WEYERHAEUSER COMPANY, a Washington corporation, herein called "Weyerhaeuser," and STATE OF OREGON, acting by and through its Department of Forestry, herein called "State," WITNESSETH:

RECITALS:

Under date of April 23, 1971, the parties hereto entered into an Easement Exchange, as recorded May 17, 1971, in Volume M71, at Page 4427, Deed Records of Klamath County, Oregon, with respect to certain easements in Townships 37 and 38 South, Range 12 East, W.M. The parties thereto now desire to amend said Easement Exchange, as hereinafter set forth.

NOW THEREFORE, in consideration of the premises and for the purpose of adding to the easements contained in said Easement Exchange, the parties hereto agree as follows:

Weyerhaeuser hereby grants to State a perpetual, nonexclusive easement to construct, reconstruct, use and maintain a road(s) across the following lands owned by Weyerhaeuser:

IN TOWNSHIP 37 SOUTH, RANGE 12 EAST, W.M.

Section 34

Fr. S $\frac{1}{2}$ SE $\frac{1}{4}$

Subject as to said lands to all matters of public record. The location of said road(s) shall be approximately as shown in red on Exhibit A attached hereto.

Except as herein amended, each and every term and provision of the aforesaid Easement Exchange, dated April 23, 1971, as amended, shall be and remain in full force and effect.

89 FEB 13 PM 2 06

IN WITNESS WHEREOF, the parties hereto have caused this Supplemental Agreement to be executed, in duplicate, as of the day and year first above written.

STATE OF OREGON, acting by
and through its Department
of Forestry

WEYERHAEUSER COMPANY

J. Michael Beyle
Title: Assistant State Forester

By: D. W. Wilbur
Forest Land Use Manager

Attest: Robert N. Mogensen
Assistant Secretary

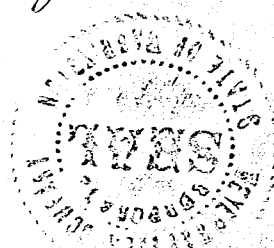

STATE OF WASHINGTON)
COUNTY OF KING) ss.

On this 10th day of January, 1989, before me
personally appeared D. W. Wilbur and
Robert N. Mogensen, to me known to be the
Forest Land Use Manager and Assistant Secretary,
respectively, of WEYERHAEUSER COMPANY, the corporation that
executed the within and foregoing instrument, and acknowledged
said instrument to be the free and voluntary act and deed of said
corporation, for the uses and purposes therein mentioned, and on
oath stated that they were authorized to execute said instrument
and that the seal affixed is the corporate seal of said
corporation.

IN WITNESS WHEREOF, I have hereunto set my hand and affixed
my official seal the day and year first above written.

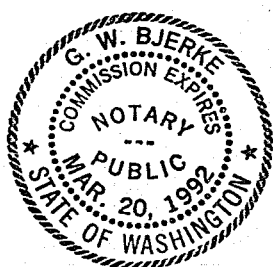

G. W. Bjerke
Notary Public in and for the State of
Washington.

My Appointment expires: March 20, 1992

STATE OF OREGON)
) ss.
COUNTY OF MARION)

On this 30^m day of January, 1989, before me appeared J. Michael Beyerle, to me personally known, who, being duly sworn, did say that he, the said J. Michael Beyerle, is the ASSISTANT STATE FORESTER, and that the within instrument was signed for and by authority of said Department and J. Michael Beyerle acknowledged said instrument to be the free act and deed of said Department acting for and in behalf of the State of Oregon.

IN WITNESS WHEREOF, I have hereunto set my hand and affixed my official seal the day and year first above written.

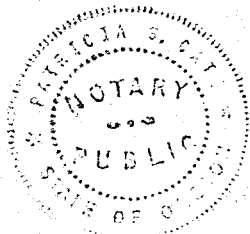

Patricia S. Cate
Notary Public in and for the State of
Oregon, residing at LINN COUNTY

My Commission expires: 6/23/92

Return: Oregon Forestry Dept.
2600 State St.
Salem, Or. 97310

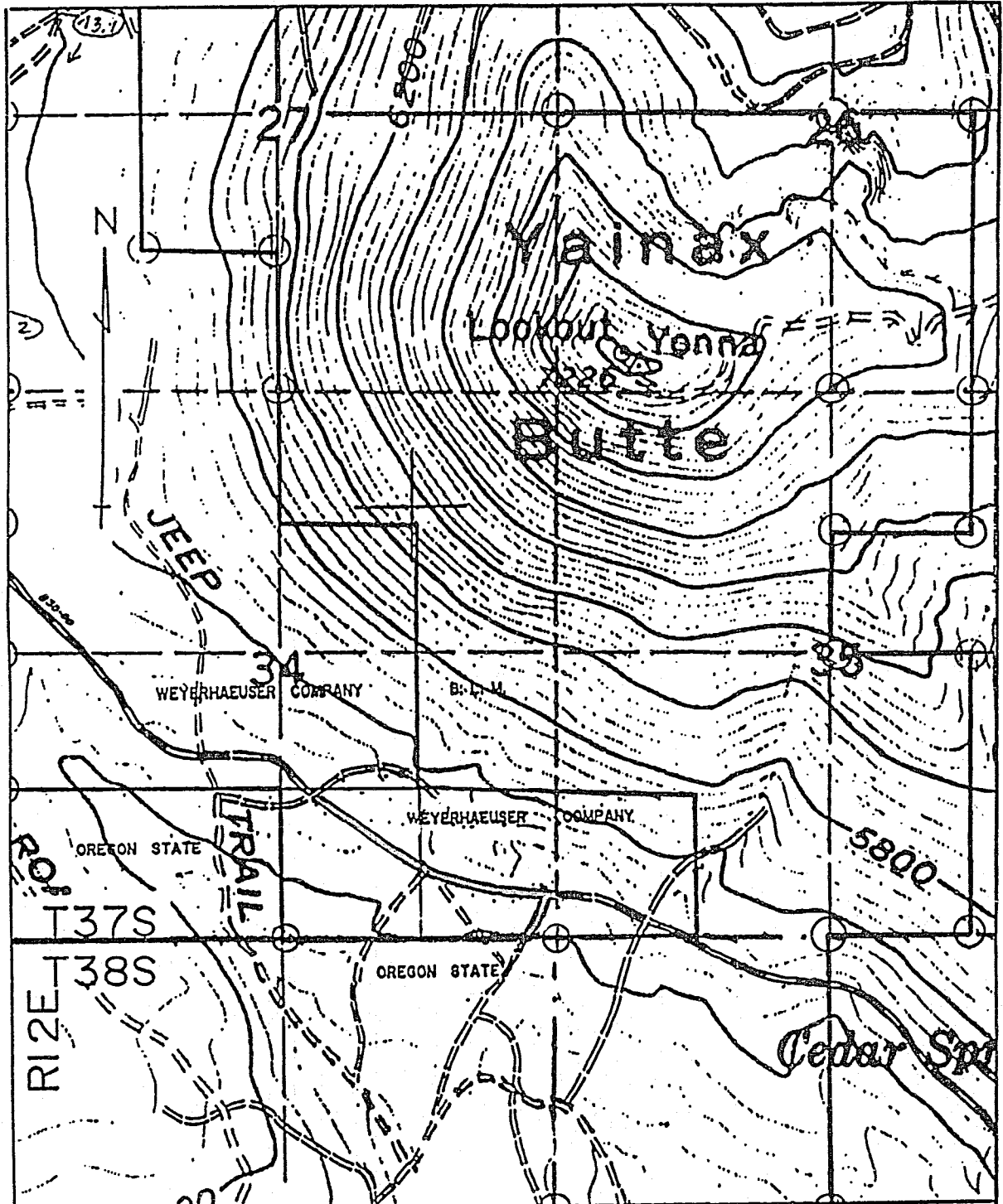

Scale in feet
EXHIBIT "A"

EXHIBIT A

Section 34, Township 37 South, Range 12 East, W.M.
Klamath County, Oregon

STATE OF OREGON: COUNTY OF KLAMATH: ss.

Filed for record at request of State of Oregon the 13th day
of Feb. A.D., 19 89 at 2:06 o'clock P.M., and duly recorded in Vol. M89,
of Deeds on Page 2694

Evelyn Biehn County Clerk

FEE Fee \$23.00

By Pauline M. Munslow