

rules, directives, notices or orders now or hereafter established by K.I.D., the United States or any other governmental body, agency or official having proper jurisdiction or authority; and Landowners agree to observe and comply with the same.

(12) An executed copy of this Agreement shall be recorded in Deed Records of Klamath County, Oregon, at Landowners' expense.

This Agreement shall take effect upon the approval of same by the Board of Directors of Klamath Irrigation District.

Landowners do hereby acknowledge that they have read all of the foregoing Instrument and consent and agree to each of the terms, conditions and agreements above set forth and do hereby acknowledge receipt of a copy of this Agreement.

Landowners hereby covenant and warrant that the undersigned are the sole owners of all right, title, estate and interests in the above-described premises and property and have good right to execute this Agreement and to bind said premises and property as herein agreed.

WITNESS their hands this 1 day of APRIL, 1989.

[Signature]  
MANAGING PARTNER  
WIRAY PARTNERSHIP

Dale A Fleming 4/3/89  
[Signature] 4/2/89  
LANDOWNERS. The above Dale A. Fleming signed before me this 3rd day of April, 1989 for Donna L. Nolan, Notary Public for Oregon, My Commission Expires 8/12/90.

STATE OF OREGON )  
County of Klamath ) SS.

On this 1 day of April, 1989, personally appeared

and acknowledged the foregoing Instrument to be their voluntary act and deed.

BEFORE ME:  
(SEAL) [Signature]  
Notary Public for Oregon  
My Commission Expires:

I hereby recommend approval of the foregoing Agreement.

*James L. Chapman*  
Manager, KLAMATH IRRIGATION DISTRICT

Date 4/12/89

The foregoing Instrument having been read and considered by the Board of Directors of Klamath Irrigation District at a Meeting of said Board of Directors and it having been duly moved, seconded and voted that Klamath Irrigation District approve and agree to the same.

Now, Therefore, Klamath Irrigation District does hereby duly execute this Agreement.

KLAMATH IRRIGATION DISTRICT

(SEAL)

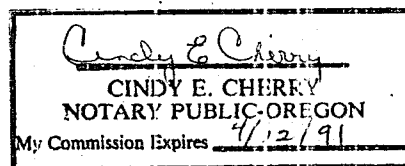

By *Marty Chin*  
Its Director  
By *J. Chapman*  
Its Director

STATE OF OREGON )  
 ) SS.  
County of Klamath )

On this 12<sup>th</sup> day of April, 1989, personally appeared MARTY CHIN and James L. Chapman, who, being duly sworn did each say that Marty Chin is the Director and James L. Chapman is the Director of Klamath Irrigation District and that the Seal affixed to this Instrument is the Official Seal of said Klamath Irrigation District and that said Instrument was signed on behalf of Klamath Irrigation District by authority of its Board of Directors and each of them acknowledged said Instrument to be the voluntary act and deed of Klamath Irrigation District.

BEFORE ME:

(SEAL)

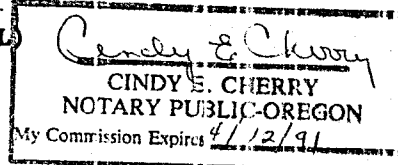

*Cindy E. Cherry*  
Notary Public for Oregon  
My Commission Expires: 4/12/91

After recording return to Klamath Irrigation District, 6640 K.I.D. Lane, Klamath Falls, Oregon 97603

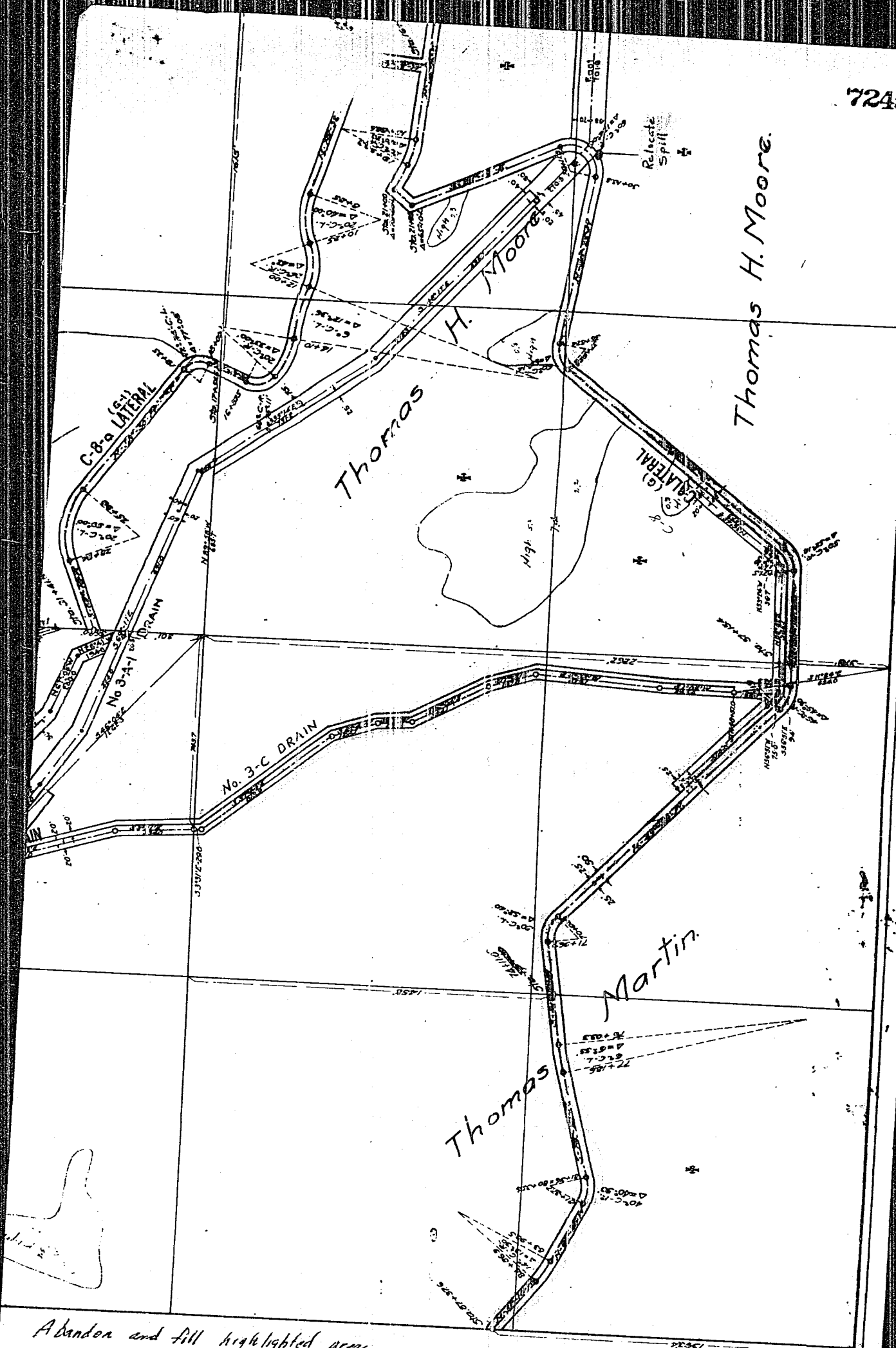

Abandon and fill highlighted areas

T40 R9  
Section 14

Order No.: 20676-L

EXHIBIT "A"  
LEGAL DESCRIPTION

Real property situate in Klamath County, Oregon, to wit:  
Township 40 South, Range 9 East of the Willamette Meridian, Klamath  
County, Oregon.

Section 16: SW1/4

Section 23: E1/2 SW1/4, E1/2 NE1/4

Section 14: SE1/4, SW1/4

Section 15: SE1/4, N1/2 SW1/4, all that portion of the NW1/4 NW1/4  
and of the S1/2 NW1/4 described as follows: Beginning at the corner  
common to Sections 9, 10, 15 and 16; thence East 183 feet; thence  
South 38 degrees 43' West 25 feet; thence South 7 degrees 30' West 370  
feet; thence South 20 degrees 00' West 385 feet; thence South 33  
degrees 15' East 425 feet; thence South 12 degrees 00' East 435 feet;  
thence South 56 degrees 30' East 350 feet; thence South 43 degrees 20'  
East 290 feet; thence South 18 degrees 30' East 300 feet; thence South  
27 degrees 45' East 250 feet; thence South 80 degrees 00' East 190  
feet; thence North 76 degrees 30' East 520 feet; thence South 76  
degrees 00' East 345 feet; thence South 89 degrees 00' East 490 feet;  
thence South 65 degrees 30' East 30 feet; thence South to the  
Southeast corner of the SE1/4 NW1/4 of said Section 15; thence West  
along the South line of said NW1/4 of said Section 15, to the quarter  
corner common to Sections 15 and 16; thence North along the section line  
to the point of beginning.

Section 16: W1/2 NE1/4, SE1/4 NE1/4, E1/2 NW1/4, and the SE1/4

Section 22: E1/2 NE1/4, NE1/4 SE1/4

Section 23: E1/2 NW1/4, NW1/4 NW1/4, W1/2 NE1/4, NW1/4 SW1/4, and  
W1/2 SE1/4

Section 26: NW1/4 NE1/4

## Tax Account Numbers:

4009 00000 00200  
4009 00000 01800  
4009 00000 02100  
4009 00000 02500  
4009 01400 00700  
4009 01400 01000  
4009 01600 00400

4009 00000 00300  
4009 00000 01900  
4009 00000 02200  
4009 00000 02600  
4009 01400 00800  
4009 01400 01100

4009 00000 00400  
4009 00000 02000  
4009 00000 02300  
4009 00000 02700  
4009 01400 00900  
4009 01600 00200

STATE OF OREGON: COUNTY OF KLAMATH: ss.

Filed for record at request of \_\_\_\_\_ K.I.D.  
of \_\_\_\_\_ April \_\_\_\_\_ A.D. 19 89 at 9:58 o'clock \_\_\_\_\_ the \_\_\_\_\_ 27th day  
of \_\_\_\_\_ Deeds \_\_\_\_\_ on Page 7239 \_\_\_\_\_ M89

FEE \$43.00

Evelyn Biehn County Clerk

By \_\_\_\_\_