

212-97-K

Vol. m89 Page 7926

99941

AFFIDAVIT

We, HENRY & GERALD WOLFF RANCH, INC., an Oregon corporation, do hereby make this affidavit to state the exact location of the irrigation and drainage easement as disclosed by Deed recorded in Volume 170, page 524, Microfilm Records of Klamath County, Oregon.

The exact location of the irrigation and drainage easement is set forth on the attached map Exhibit "A".

We further state in this affidavit there is no further need for the easement as the easement runs over property now all owned by Henry & Gerald Wolff Ranch, Inc., an Oregon corporation.

This affidavit dated this 8th day of May, 1989.

HENRY & GERALD WOLFF RANCH, INC., an Oregon corporation

by: Gerry W. Wolff Pres., Gerry W. Wolff, President

by: Cathy Wolff, Sec., Cathy Wolff, Secretary

FORM No. 24—ACKNOWLEDGMENT—CORPORATION.

STEVENS-NESS LAW PUB. CO., PORTLAND, ORE.

STATE OF OREGON,

County of Klamath } ss.
before me appeared GERRY W. WOLFF

CAHTY WOLFF
duly sworn, did say that he, the said
is the President, and he, the said

Secretary
is the

GERRY W. WOLFF CATHY WOLFF
of HENRY & GERALD WOLFF RANCH, INC., an Oregon
the within named Corporation, and that the seal affixed to said instrument is the corporate seal of said Corpora-
tion, and that the said instrument was signed and sealed in behalf of said Corporation by authority of its Board
of Directors, and GERRY W. WOLFF and CATHY WOLFF
acknowledge said instrument to be the free act and deed of said Corporation.

IN TESTIMONY WHEREOF, I have hereunto set my hand and affixed
my official seal the day and year last above written.

Kristi L. Redd
Notary Public for Oregon.
My Commission expires 11/16/91

RETURN: MTC

89 MAY 9 PH 12 48

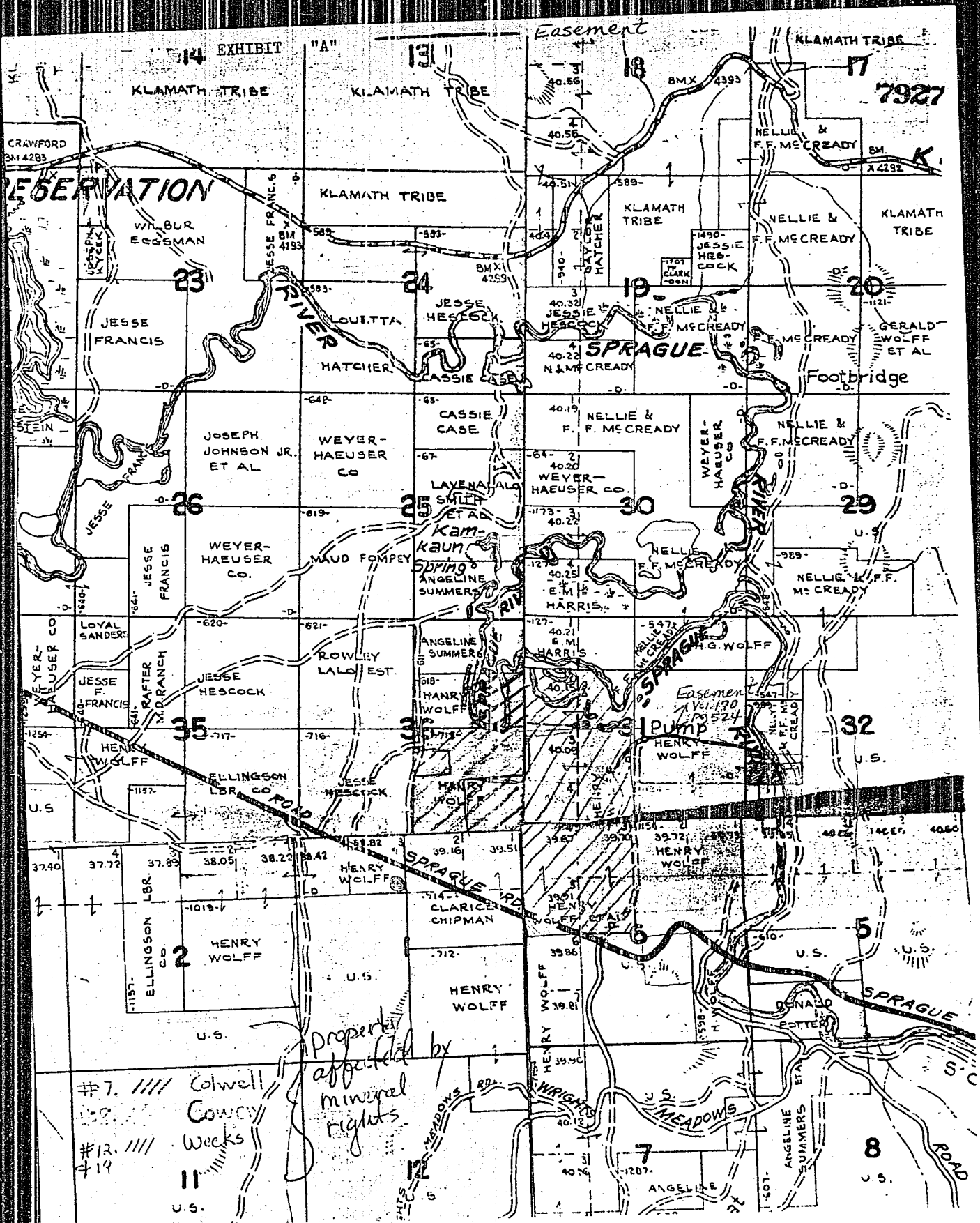

STATE OF OREGON: COUNTY OF KLAMATH: ss.

Filed for record at request of Mountain Title Co. the 9th day
of May A.D., 19 39 at 12:48 o'clock P.M., and duly recorded in Vol. M89,
of Deeds on Page 7926.

Evelyn Biehn, County Clerk

By Pauline McCreedy

FEE \$13.00