

EASEMENT

KNOW ALL MEN BY THESE PRESENTS that for a good and valuable consideration GILCHRIST TIMBER COMPANY, a corporation (hereinafter "Gilchrist"), does hereby grant unto MIDSTATE ELECTRIC COOPERATIVE INC., a cooperative (hereinafter "Cooperative"), and to its successors and assigns an easement for a switchyard over, across, and upon that following-described property in Klamath County, Oregon, to wit:

Beginning at section corner common to sections 19 & 30 of T. 24 S., R. 9 E., and sections 24 & 25 T. 24 S., R. 8 E., thence No. 89° 18' 00" E., 2.013'; thence N. 4° 28' 00" W., 103.5' to the SW property corner of existing Crescent Substation; thence S 85° 32' 00" W., 60'; to the project point of beginning, thence S. 4° 28' 00" E., 110', thence N. 85° 32' 00" E. 75', thence N. 4° 28' 00" W., 110', thence S. 85° 32' 00" W., 75', to the project point of beginning. All being in the SE 1/4 SE 1/4 SW 1/4 of section 19 and comprising ± .19 acres.

as shown on the attached drawing. Such right shall include the right to inspect and make such repairs, changes, alterations, improvements, removals from, substitutions, and additions to its facilities as Cooperative may from time to time deem advisable; to cut, trim, and control the growth by machinery or otherwise of trees and shrubbery located on said property; to keep the easement clear of all buildings, structures, or other obstructions.

Such easement shall continue so long as Cooperative or its successors and assigns maintains and uses said property for a switchyard. Upon the termination of such use, this easement shall terminate and be of no further force and effect and

90 01 JUN 68

Cooperative or its successors or assigns forthwith shall remove all its property and deliver to Gilchrist a quitclaim deed releasing its interest in the above-described property.

The undersigned agrees that all facilities and equipment installed in, upon, or under the above-described lands at the Cooperative's expense shall remain the property of Cooperative, removal at the option of Cooperative.

DATED this 20th day of February, 1989.

GILCHRIST TIMBER COMPANY

By

Charles F. Shatto
President

STATE OF OREGON)
) SS
COUNTY OF KLAMATH)

On this 12 day of FEBRUARY, 1989, before me, a notary public in and for said county and state, personally appeared the within CHARLES F. SHOTTS to me known, who being first duly sworn did say that he is the President of GILCHRIST TIMBER COMPANY, the corporation hereinbefore named; that said instrument was signed in behalf of said corporation by authority of its board of directors; and said Charles F. Shotts acknowledged the execution of said instrument to be the free act and deed of said corporation.

IN TESTIMONY WHEREOF I have hereunto set my hand and affixed my official seal, the date first hereinabove written.

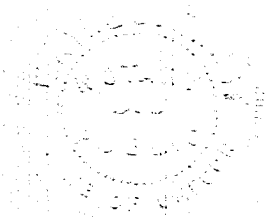
Walter G. Ernst
Notary Public for Oregon
My commission expires: 9/8/91

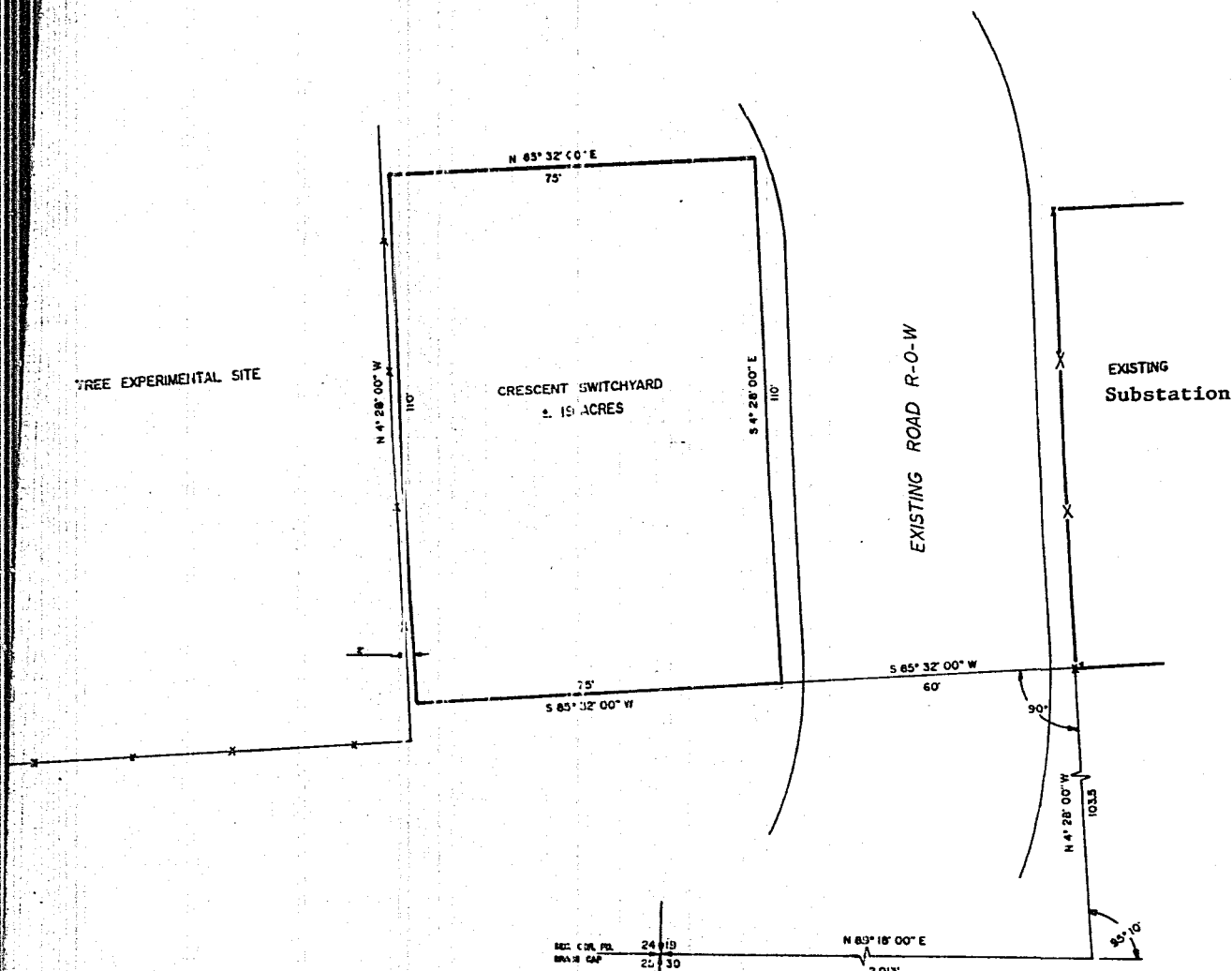

PROPERTY DESCRIPTION:
Beginning at section corner common to sections 19 & 30 of T. 24 S., R. 9 E., and sections 24 & 25 T. 24 S., R. 8 E., thence N. 89° 10' 00" E. 2,013', thence N. 4° 28' 00" W. 103.5' to the SW property corner of existing Crescent Substation; thence S. 15° 32' 00" W. 60' to the project point of beginning, thence S. 4° 28' 00" E. 110', thence N. 85° 32' 00" E. 75', thence N. 4° 28' 00" W. 110', thence S. 85° 32' 00" W. 75', to the project point of beginning. All being the SE 1/4, SE 1/4, SW 1/4 of section 19 and comprising ± 19 acres.

STATE OF OREGON, ss.
County of Klamath

Filed for record at request of:

Midstate Electric

on this 29th day of June A.D., 19 89
at 10:06 o'clock AM. and duly recorded
in Vol. M89 of Deeds Page 11690.

Evelyn Biehn County Clerk

By Darlene Martin Deputy.

Fee, \$23.00

MIDSTATE ELECTRIC COOP., INC.		
OREGON 39 KLAMATH		
CRESCENT SWITCHYARD SITE		
P.O. BOX 127	LAPINE OREGON 97739	
DEVELOP T.D.A.	SCALE 1"=20'	DATE: 1-18-89 INT. 2 of 2

Return: Midstate Electric Coop.
Darlene Martin
P.O. Box 127
LaPine, Or. 97739