

LETTER OF AUTHORIZATION AND INTENT

We hereby authorize Telephone Utilities of Eastern Oregon, Inc. its agents, contractors, successors and assigns, to construct, operate and maintain buried telephone facilities and the necessary appurtenances thereto under and upon that portion of our property situated in Klamath County, Oregon and more particularly described as follows:

The SW $\frac{1}{4}$ NW $\frac{1}{4}$  and the S $\frac{1}{2}$ NW $\frac{1}{4}$  Section 25, T.35S., R.11E., W.M.

the location of said facilities to be as generally delineated on Exhibit "A" attached hereto and made part hereof.

We further agree to execute a "Telephone Line Right-of-Way Easement" in favor of Telephone Utilities of Eastern Oregon, Inc. upon presentation of such by a representative of Telephone Utilities of Eastern Oregon, Inc., the format of said Easement to be shown in Exhibit "B" attached hereto and made part hereof. We agree to execute said grant of easement without further consideration or payment to us by Telephone Utilities of Eastern Oregon, Inc.

Executed this 7<sup>th</sup> day of June, 1988.

Earnest R. Sessom  
Earnest R. Sessom

Dennis M. Motz  
Dennis M. Motz

Doris C. Sessom  
Doris C. Sessom

Jerry Motz  
Jerry Motz

73 JUL 5 AM 11 47  
TWP CR.

STATE OF CALIFORNIA TO BE

**AFFILIATED LAND SERVICES, INC.**

P.O. BOX 17035

SALEM, OREGON 97305

STATE OF CALIFORNIA  
COUNTY OF ORANGE

SS.

BE IT REMEMBERED, That on this 7<sup>th</sup> day of JUNE, 1988, before me, the undersigned, a Notary Public in and for said County and State, personally appeared the within named DENNIS M MOTZ & TERRY MOTZ known to me to be the identical individual described in and who executed the within instrument and acknowledged to me that THEY executed the same freely and voluntarily.  
IN TESTIMONY WHEREOF, I have hereunto set my hand and affixed my official seal the day and year first above written.

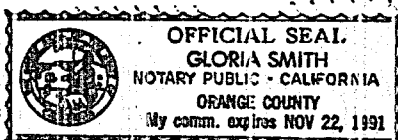

Gloria Smith  
Notary Public in and for the State of CALIF.  
My Commission expires: 11/991

STATE OF OREGON  
COUNTY OF CLATSOP

SS.

BE IT REMEMBERED, That on this 21<sup>st</sup> day of June, 1988, before me, the undersigned, a Notary Public in and for said County and State, personally appeared the within named Dennis C. Sesson known to me to be the identical individual described in and who executed the within instrument and acknowledged to me that they executed the same freely and voluntarily.  
IN TESTIMONY WHEREOF, I have hereunto set my hand and affixed my official seal the day and year first above written.

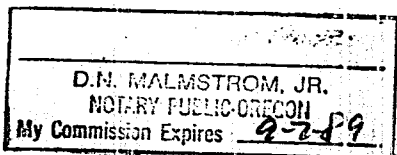

D.N. Malmstrom, Jr.  
Notary Public in and for the State of Oregon  
My Commission expires: 9-2-89

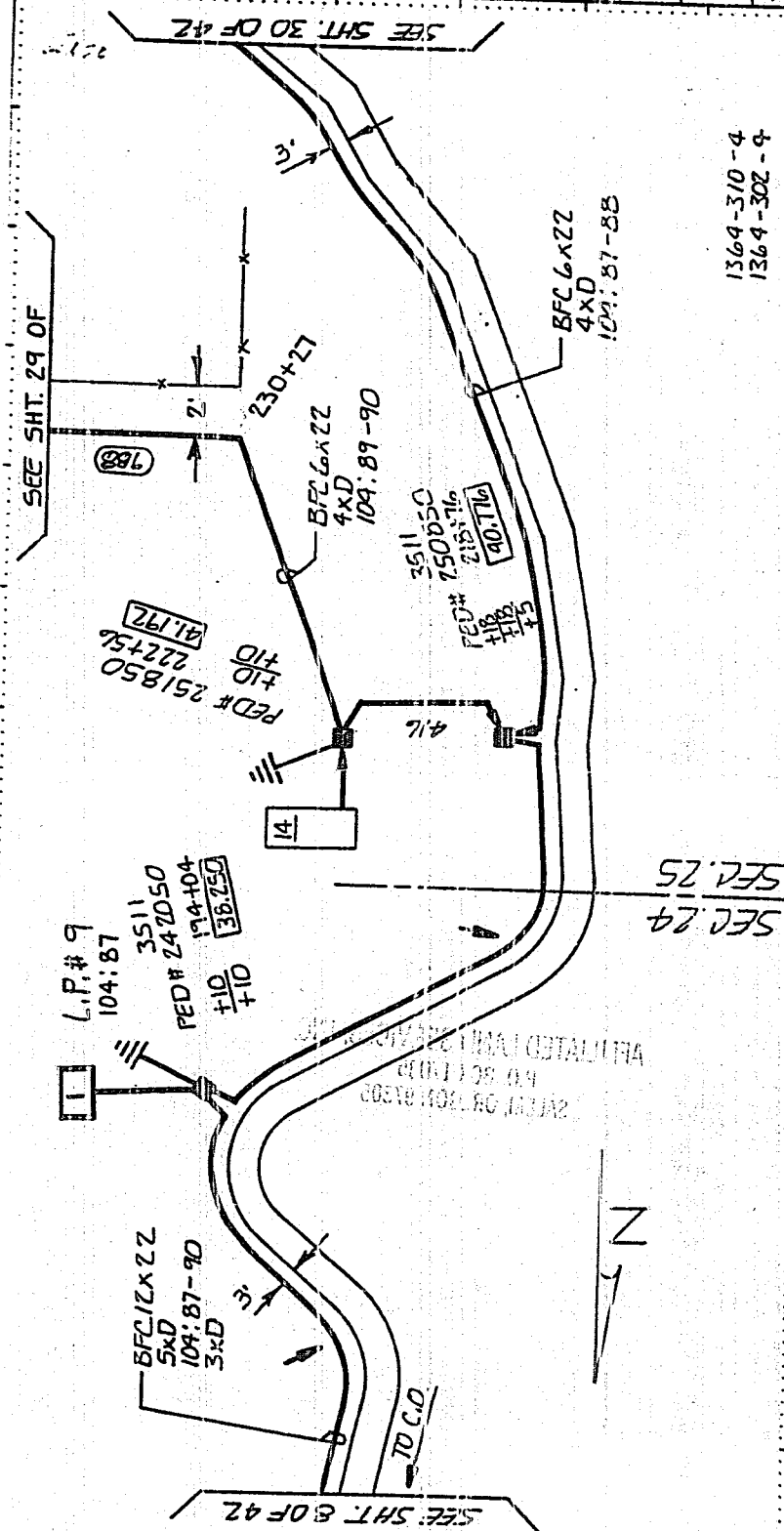

EXHIBIT A  
(SHEET 1 OF 2)

2905-PR8501-P-20

RECEIVED  
JULY 1 1961

BU. CA.  
SPRAGUE RIVER

ty. KLFAM EN. 2509

355 N. 11E, 24.25

PR8501

205-887

28 42

TAX CODE	POLE/ PED NO.	Unit	BM	HL-I (B)	BMZ	BG35-1 (66)	BFC 12x22	BFC 6x22	BM 83	SCBP 2x22	PI- 8FG
218-008	251850	1			1						
250850		1		.05			2.526				
217050		1			1	1	2.890				
TOTAL BY TCD											
		3	2	.05	2	1	5.416	.416	1	.076	1



TELEPHONE LINE RIGHT-OF-WAY EASEMENT

12087

A strip of land ten (10) feet in width, the centerline of said strip being contiguous to the centerline traverse of buried telephone cables, as they exist on \_\_\_\_\_, located in the SW $\frac{1}{4}$ NW $\frac{1}{4}$  and the S $\frac{1}{2}$ NW $\frac{1}{4}$  Section 25, T.35S., R.11E., W.M.

Situated in the County of Klamath, State of Oregon. It is agreed that the Company, its successors and assigns, shall have access to said premises for the purposes stated, and shall be responsible for any damage to said premises by reason of any negligence on the part of said Company's employees while placing and maintaining construction.

**Dated:** 1964

**Earnest R. Sessom**

Dennis M. Motz

Doris C. Sessom

Dennis M. Motz  
*Jerry L. Motz*  
 Jerry Motz

For Telephone Company

Job No. \_\_\_\_\_

STATE OF FLORIDA COUNTY OF ORANGE SS.

BE IT REMEMBERED, That on this 7th day of JUNE, 1998,  
before me, the undersigned, a Notary Public in and for said County and State,  
personally appeared the within named \_\_\_\_\_

DENNIS M. MOTZ & JERRY MOTZ  
known to me to be the identical individual described in and who executed  
the within instrument and acknowledged to me that THEY executed the same  
freely and voluntarily.

IN TESTIMONY WHEREOF, I have hereunto set my hand and affixed my official seal the day and year first above written.

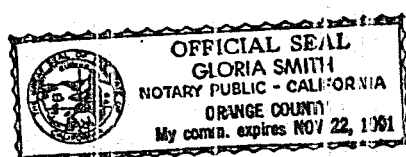

Notary Public in and for the State of CALIF.  
My Commission expires: Nov. 22, 1991

**STATE OF OREGON,** ss.  
**County of Klamath**

For Recorder's Use:

Filed for record at request of:

Return: Affiliated Land Services  
P.O. Box 17035  
Salem, Or. 97305

Affiliated Land Services  
on this 5th day of July A.D., 19 89  
at 11:47 o'clock A.M. and duly recorded  
in Vol. 1489 of Deeds Page 12083  
Evelyn Biehn County Clerk  
By Pauline Millender Deputy.

Fee. \$28.00