

2272

LETTER OF AUTHORIZATION AND INTENT

We hereby authorize Telephone Utilities of Eastern Oregon, Inc. its agents, contractors, successors and assigns, to construct, operate and maintain buried telephone facilities and the necessary appurtenances thereto under and upon that portion of our property situated in Klamath County, Oregon and more particularly described as follows:

Government Lots 1 and 2 of Section 30, T35S, R12E, W4E

the location of said facilities to be as generally delineated on Exhibit "A" attached hereto and made part hereof, and as flagged on 5/24/88.

We further agree to execute a "Telephone Line Right-of-Way Easement" in favor of Telephone Utilities of Eastern Oregon, Inc. upon presentation of such by a representative of Telephone Utilities of Eastern Oregon, Inc., the format of said Easement to be shown in Exhibit "B" attached hereto and made part hereof. We agree to execute said grant of easement without further consideration or payment to us by Telephone Utilities of Eastern Oregon, Inc.

Executed this 24th day of May, 19 88.

John Sava Theresa J. Kennedy

STATE OF Oregon
COUNTY OF Klamath ss.

BE IT REMEMBERED, That on this 24th day of May, 19 88, before me, the undersigned, a Notary Public in and for said County and State, personally appeared the within named John Sava

known to me to be the identical individual described in and who executed the within instrument and acknowledged to me that he executed the same freely and voluntarily.

IN TESTIMONY WHEREOF, I have hereunto set my hand and affixed my official seal the day and year first above written.

D.N. MALMSTROM, JR.
NOTARY PUBLIC-OREGON
My Commission Expires 9-7-89

D.N. Malmstrom, Jr.
Notary Public in and for the State of Oregon
My Commission expires: 9-7-89

*88 JUL 5 AM 11 47

NOTARY PUBLIC - OREGON

I hereby certify that the foregoing is a true and correct copy of the original instrument as presented to me for recording, and that the same has been duly recorded in the public records of the County of CLATSOP, Oregon, in Book 12089, Page 12089.

Handwritten note: This is a copy of the original instrument as presented to me for recording.

I hereby certify that the foregoing is a true and correct copy of the original instrument as presented to me for recording, and that the same has been duly recorded in the public records of the County of CLATSOP, Oregon, in Book 12089, Page 12089.

I hereby certify that the foregoing is a true and correct copy of the original instrument as presented to me for recording, and that the same has been duly recorded in the public records of the County of CLATSOP, Oregon, in Book 12089, Page 12089.

AFFILIATED LAND SERVICES, INC.
P.O. BOX 17035
SALEM, OREGON 97305

STATE OF OREGON)
COUNTY OF CLATSOP) ss.

BE IT REMEMBERED, That on this 21st day of June, 19 88, before me, the undersigned, a Notary Public in and for said County and State, personally appeared Theresa F. Kennedy

known by me to be the identical individual described in and who executed the within instrument and acknowledged to me that she executed the same freely and voluntarily.
IN TESTIMONY WHEREOF, I have hereunto set my hand and affixed my official seal the day and year first above written.

D.N. MALMSTROM, JR.
NOTARY PUBLIC-OREGON
My Commission Expires 9-7-89

[Signature]
Notary Public in and for the State of OREGON
My Commission expires: 9-7-89

EXHIBIT A
SHEET 1 OF 2

Field

SEE SHEET 2 OF 2

(To John Sousa →)

T 33.5, R. 11 E.
T 33.5, R. 12 E.

Corner Cap

179+68 (creek crossing)

179+68 (creek crossing)

173+23 (West Edge of Field)

173+23 (West Edge of Field)

SALEM OREGON
R.D. BOX 1433
AFFILIATED LAND SERVICES, INC.

173+23 (West Edge of Field)

173+23 (West Edge of Field)

Roadway

Roadway (To Every Line Road →)

SHEET 1 OF 2



NORTH

SCALE: NONE

SEE SHEET 1 OF 2

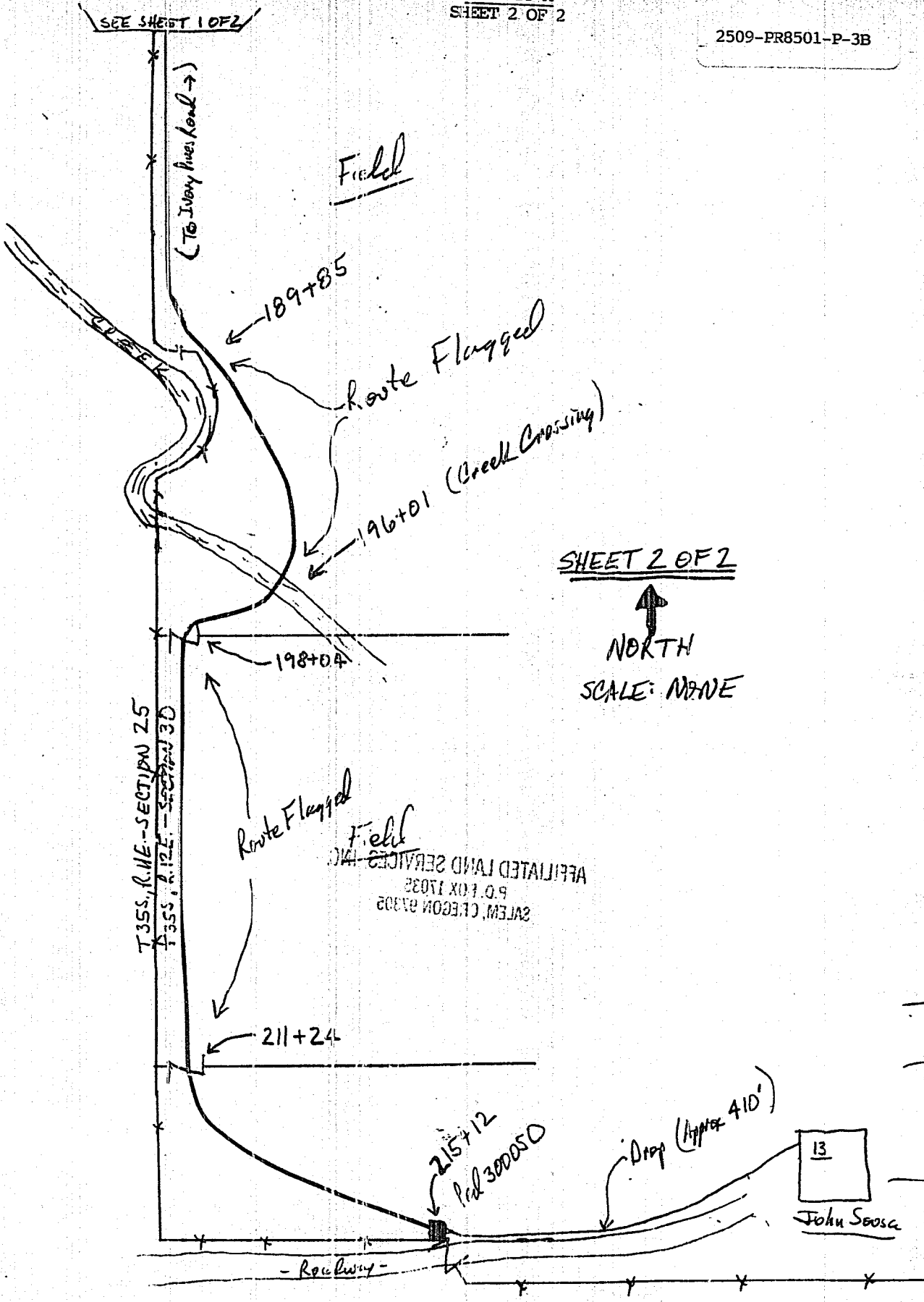

TELEPHONE LINE RIGHT-OF-WAY EASEMENT

2509-PR8501-P-3B

Theresa F. Kennedy and John Sousa hereby grants to TELEPHONE UTILITIES OF EASTERN OREGON, INC., an Oregon Corporation, its successors and assigns, (hereinafter referred to as the Company), the right to bury and maintain underground telephone facilities, together with all necessary wires and fixtures incidental thereto, under and upon the following described property:

A strip of land ten (10) feet in width, the centerline of said strip being contiguous to the centerline traverse of buried telephone cables, as they exist on _____, 19____, located in Government Lots 1 and 2 of Section 30, T.35S., R.12E., W.M.

Situated in the County of Klamath, State of Oregon. It is agreed that the Company, its successors and assigns, shall have access to said premises for the purposes stated, and shall be responsible for any damage to said premises by reason of any negligence on the part of said Company's employees while placing and maintaining construction.

Dated: _____

John Sousa

Theresa F. Kennedy

For Telephone Company

Job No. _____

STATE OF _____

COUNTY OF _____

BE IT REMEMBERED, That on this _____ day of _____, 19____, before me, the undersigned, a Notary Public in and for said County and State, personally appeared the within named _____

known to me to be the identical individual described in and who executed the within instrument and acknowledged to me that _____ executed the same freely and voluntarily.

IN TESTIMONY WHEREOF, I have hereunto set my hand and affixed my official seal the day and year first above written.

Notary Public in and for the State of _____
My Commission _____

STATE OF OREGON,
County of Klamath ss.

For Recorder's Use:

Return: Affiliated Land Services
P.O. Box 17035
Salem, Or. 97305

Filed for record at request of:

Affiliated Land Services
on this 5th day of July A.D., 19 89
at 11:47 o'clock AM. and duly recorded
in Vol. M89 of Deeds Page 12088
Evelyn Biehn County Clerk
By Lawrence Mullendare
Deputy.

Fee, \$28.00