



3507

MOUNTAIN TITLE COMPANY of Klamath County

MTC-1596-1781
407 MAIN • KLAMATH FALLS, OREGON 97601 • TELEPHONE (503) 883-3401 • FAX (503) 882-0620

DEED OF RECONVEYANCE

KNOW ALL MEN BY THESE PRESENTS, That the undersigned Trustee or Successor Trustee under that certain Trust Deed dated March 19, 1987, executed and delivered by TOWLE PRODUCTS, INC., a California corporation, and recorded on May 28, 1987, in Volume M 87, Page 9132, and Instrument No. 75070, in Microfilm Records of Klamath County, Oregon, conveying real property situated in said county described as follows:

E. 435' of the W. 1365' of Lot 1, Block 15, Klamath Falls Forest Estates Sycan Unit as recorded in Klamath County, Oregon.

having received from the Beneficiary under said Trust Deed a written request to reconvey, reciting that the obligation secured by said Trust Deed has been fully paid and performed, hereby does grant, bargain, sell, and convey, but without any covenant or warranty, express or implied, to the person or persons legally entitled thereto, all of the estate held by the undersigned in and to said described premises by virtue of said Trust Deed.

In construing this instrument and whenever the context hereof so requires, the masculine gender includes the feminine and neuter and the singular includes the plural.

IN WITNESS WHEREOF, the undersigned trustee has executed this instrument; if the undersigned is a corporation, it has caused its corporate name to be signed.

DATED: June 26, 1989.

Linda Stelle
By: LINDA STELLE, PRESIDENT
MOUNTAIN TITLE COMPANY OF KLAMATH COUNTY

STATE OF OREGON, County of Klamath) ss.
June 26, 1989.

Personally appeared LINDA STELLE who, being duly sworn, did say that she is the PRESIDENT of MTC, Inc., an Oregon corporation dba Mountain Title Company of Klamath County, and that said instrument was signed in behalf of said corporation by authority of its Board of Directors; and she acknowledged said instrument to be its voluntary act and deed.

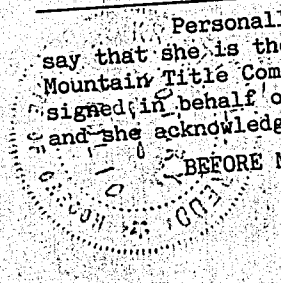

BEFORE ME:

Kristi L. Beall
Notary Public for Oregon
My Commission Expires: 11/16/91

After recording return to:

Towle Products, Inc.
P.O. Box 994
Pebble Beach, CA 93953

Until a change is requested all tax statements shall be sent to the following address:

NO CHANGE

THIS SPACE RESERVED

STATE OF OREGON, ss.
County of Klamath

Filed for record at request of:

Mountain Title Co.
on this 4th day of Aug, A.D., 19 89
at 12:40 o'clock PM, and duly recorded
in Vol. M89 of Mortgages Page 14437
Evelyn Biehn County Clerk
By Pauline Mullendore Deputy.
Fee, \$8.00