



10934 AMEND

RECORD WITH CORRECT  
NAMES.

JAN 1/21/88

## DISTRAINT WARRANT

and

## WRIT OF EXECUTION

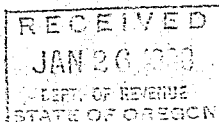
Vol. m90 Page 2293Michael S. Mitchell and  
Rebecca A. Mitchell aka  
Rebecca Freddi  
P.O. Box 1387  
Klamath Falls, OR 97601572-90-3695  
572-08-0142

Number: DI-81-060163

Date: 11-26-82

District: 70-336

This warrant has been issued against the above named debtor because the debtor filed a tax return but did not pay the tax. The current rate is 1.5 percent per month.

This warrant has been recorded in Klamath County and is a judgment against the debtor and a lien on any real or personal property they now own or may acquire in the future.

Interest is computed through the date of this warrant. Add \$1.00 per day until paid.

Gross Reference: VI-81-K80444

Type of Tax	Period	Assessment Date	Tax	Penalty	Interest	Filing Fee	Balance Due
Personal	1981	06-07-82	\$2,140.00	\$107.00	\$214.91	\$10.00	\$2,471.91
TOTAL			\$2,140.00	Total Penalty, Interest and Filing Fee		\$331.91	\$2,471.91

## Judgment Entered

Date January 25, 1988

County Klamath

Reference M88 Page 1167

Evelyn Biehn,

County Clerk

By /s/ Pam Smith

SKN:069317

## Release of Lien

JAN 30 1990

This warrant has been satisfied in full, therefore the lien is fully released.

Oregon Department of Revenue

By

N. Menden

OREGON DEPARTMENT OF REVENUE



B. L. Landon

For further information contact:

A. Kahn, Revenue Agent  
Salem Central Office  
955 Center Street, Room 303  
Salem, OR 97310

Telephone: 378-3373

150-860-027 (Rev. 10-86)

RECORDING/RELEASE COPY

STATE OF OREGON: COUNTY OF KLAMATH: ss.

Filed for record at request of Oregon Dept. of Revenue the 1st day of Feb. A.D., 19 90 at 12:20 o'clock P.M., and duly recorded in Vol. M90 of Co. Lien Docket on Page 2293.

FEE \$5.00

Evelyn Biehn County Clerk

By Pauline Mueller