

11907

File No. \_\_\_\_\_  
ER/WO No. 136-31-700 5450

**RIGHT-OF-WAY EASEMENT**  
(Individual)

For value received the undersigned, hereinafter referred to as Grantors, (whether singular or plural), do hereby grant to **PACIFIC POWER & LIGHT COMPANY**, a corporation, its successors and assigns, the Grantee, an easement or right-of-way 10 feet in width for an electric transmission and distribution line of one or more wires and all necessary or desirable appurtenances (including telephone and telegraph wires, towers, poles, props, guys, anchors and other supports and the right to place all or any part of such line underground and the right to place such guys and anchors outside of said right-of-way), the centerline of which is at or near the location and along the general course now located and staked out by the Grantee over, across and upon the following described real property in KLAMATH County, State of OREGON, to wit:

SITUATED IN THE SOUTHWEST QUARTER OF THE SOUTHEAST QUARTER AND SITUATED IN THE NORTHWEST QUARTER OF THE SOUTHEAST QUARTER ALL IN TAX LOT 1100 IN SECTION 33, TOWNSHIP 40 SOUTH, RANGE 11 EAST, WILLAMETTE MERIDIAN.

the location and course of said right-of-way are approximately as shown on the sketch attached as Exhibit(s) A and by this reference made a part hereof.

Including the right to clear said right-of-way and keep the same clear of brush, trees, timber and structures, and the right to top, trim, clear or cut away all trees outside of said right-of-way which might endanger such line.

Together with the right of ingress and egress over the adjacent lands of the Grantors for the purpose of constructing, reconstructing, string new wires on, maintaining and removing such line and appurtenances, and exercising other rights hereby granted.

At no time shall any building or anything flammable be erected, permitted or placed within the boundaries of said right-of-way, nor shall any material or equipment of any kind or nature which exceeds \_\_\_\_\_ feet in height be used thereon by Grantors, or by Grantors' heirs or assigns.

Grantors reserve the right to use said right-of-way for roads, agricultural crops or other purposes not inconsistent with the easement granted hereby, but in using or operating any irrigation pipes, motorized vehicles or other equipment, or in any other such use of said right-of-way, Grantors and Grantors' heirs or assigns, shall conform strictly to the provisions of any then applicable safety code or regulation pertaining to required clearances from the wires or conductors of such line.

All rights hereunder shall cease if and when such line shall have been abandoned.

Dated this 27 day of December, 19 89.

J. Randall Pope (SEAL) \_\_\_\_\_ (SEAL)  
\_\_\_\_\_  
(SEAL) \_\_\_\_\_ (SEAL)

STATE OF OREGON

County of Klamath } ss.

On this 27 day of December, 19 89, personally appeared before me a notary public in and for said State, the within named J. Randall Pope to me known to be the identical person described therein and who executed the foregoing instrument, and acknowledged to me that he executed the same freely and voluntarily for the uses and purposes therein mentioned.

IN WITNESS WHEREOF, I have hereunto set my hand and official seal the day and year above written.

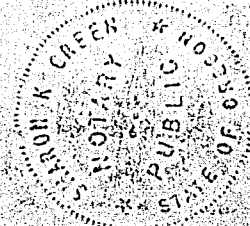

Sharon K. Green  
Notary Public for Oregon  
Residing at Merrill, OR  
My commission expires: 10/11/93

90 MAR 1 PM 2 10

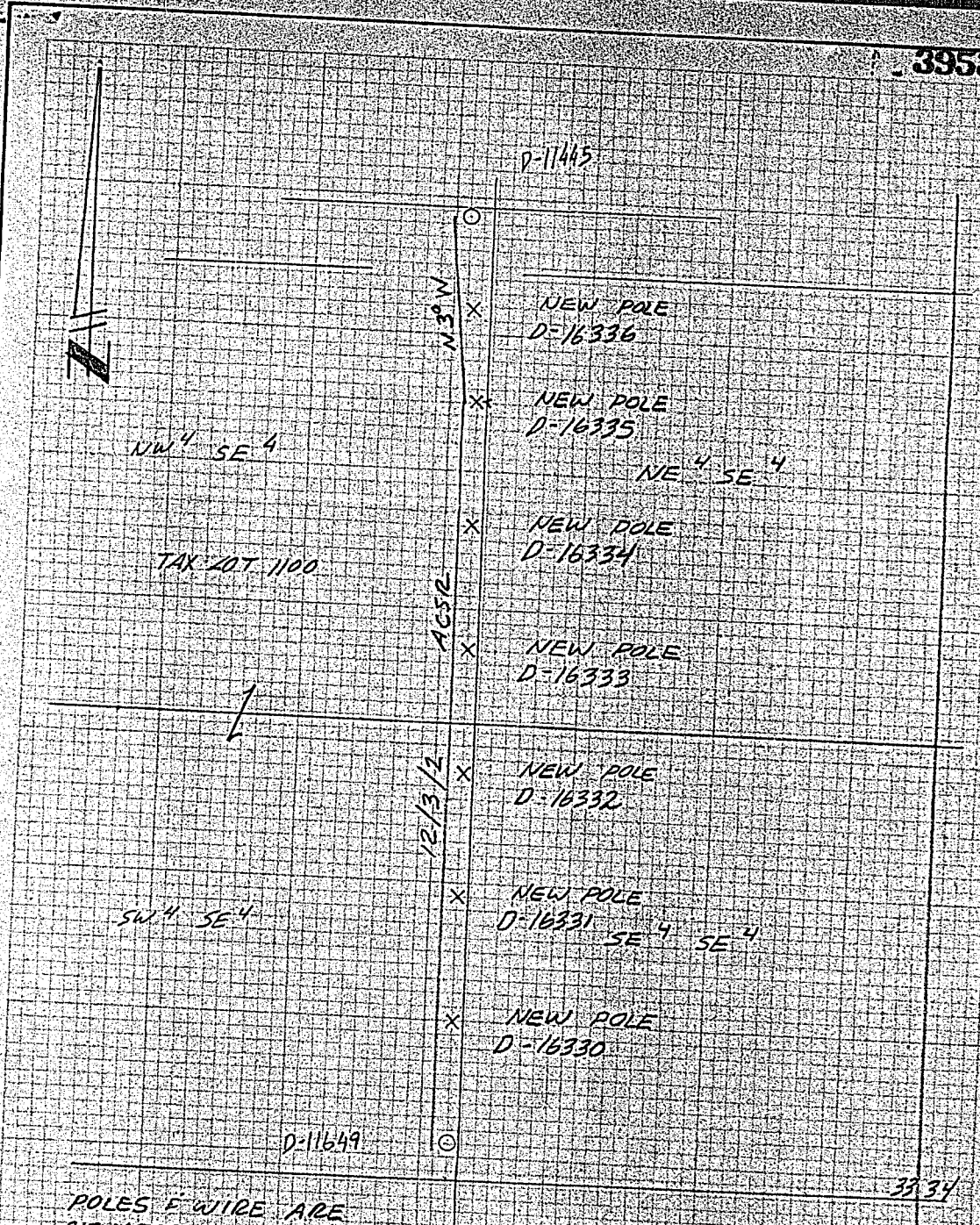

POLES F WIDE ARE  
SITUATED IN SECTION  
33, TOWNSHIP 40S, RANGE  
11 EAST, WILLAMETTE MERIDIAN

EXHIBIT "A"

DISTRICT <u>KLAMATH</u>		
NAME	FILE NO.	
LOCATION <u>POLE RD.</u>	E/R NO.	<u>136-31-700</u>
MAP NO. <u>D-108-8</u>	W/O.	<u>5450</u>
DRAWN <u>J. COX 2-10-19 59</u>		

PACIFIC POWER & LIGHT COMPANY  
E R SKETCH  
SCALE 1" = 400'  
FORM 2705-4/74

STATE OF OREGON: COUNTY OF KLAMATH: ss.  
Filed for record at request of Pacific Power & Light the 1st day  
of March A.D., 1990 at 2:10 o'clock P.M. and duly recorded in Vol. M90  
of Deeds on Page 3952

FEE \$13.00  
Return: D. Bond  
P.O. Box 728, Klamath Falls, Or. 97601

Evelyn Biehn  
By Pauline Millender County Clerk