

13896

PROOF OF SERVICE OF OCCUPANT

STATE OF OREGON)
) : ss
 County of Klamath)

I hereby certify, swear and affirm that at all times mentioned herein I have been, and am now a competent person over the age of majority and a resident of the State of Oregon. I certify that I caused to determine that the name and the occupant of said real property to be Margaret Ann Courtice Coates, one and the same person, who was the grantor of the trust deed herein. That pursuant to ORCP Rule 7(d)(2d), I caused to be served upon Eldon Coates, known to me to be an occupant of the property and the husband of Margaret Ann Courtice Coates, the grantor, a true and correct copy of the trustee's notice of default and election to sell on the 22nd day of December, 1989, and that the same was served and receipted for on the 28th day of December, 1989, as evidenced by the attached return receipt requested showing delivery thereof.

DATED this 23rd day of April, 1990.

Shirley Hamil
 SHIRLEY HAMIL

SUBSCRIBED AND SWORN TO before me this 23rd day of April, 1990.

David R. Russell
 NOTARY PUBLIC FOR OREGON
 My Commission Expires: 9-29-91

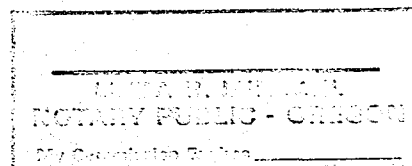

90 APR 23 AM 11 49

1. Article Addressed to MARGARET COURTICE COATES HC-33 BOX 5 BEATTY, OR 97621		4. Article Number P 753 447 019	
5. Signature - Addressee X		Type of Service: <input type="checkbox"/> Registered <input checked="" type="checkbox"/> Insured <input checked="" type="checkbox"/> Certified <input type="checkbox"/> COD <input type="checkbox"/> Return Receipt for Merchandise <input type="checkbox"/> Express Mail	
6. Signature - Agent X <i>Evelyn Biehn</i>		Always obtain signature of addressee or agent and DATE DELIVERED	
7. Date of Delivery 12-22-89		8. Addressee's Address (ONLY if repeated and fee paid)	
PS Form 3800, June 1985 U.S. G.P.O. MAIL PERMIT NO. 212-870 Klamath Falls, OR DOMESTIC RETURN RECEIPT			

P 753 447 019
RECEIPT FOR CERTIFIED MAIL
 INSURANCE COVERAGE PROVIDED
 NOT FOR INTERNATIONAL MAIL
 (See Reverse)

Sent to		MARGARET COURTICE COATES	
Street and No.		HC-33 BOX 5	
P.O., State and ZIP Code		BEATTY, OR 97621	
Postage		\$.25
Certified Fee			.85
Special Delivery Fee			
Restricted Delivery Fee			
Return Receipt showing to whom and Date Delivered			.90
Return Receipt showing to whom, Date, and Address of Delivery			
TOTAL Postage and Fees		\$	2.00
Postmark or Date		12-22-89	

PS Form 3800, June 1985

STATE OF OREGON: COUNTY OF KLAMATH: ss.

Filed for record at request of _____ the 23rd day
 of April A.D., 19 90 at 11:49 o'clock AM., and duly recorded in Vol. M90
 of Mortgages on Page 7509

FEE \$13.00

Evelyn Biehn -County Clerk

By Daniel Mulindore

Return: Aspell, Della-Rose & Richard
 122 S. 5th St.
 Klamath Falls, Or. 97601