

18591

(County File Index No.)

Notice of Location of Placer Mining Claim

STATE of OREGON
County of Klamath

NOTICE IS HEREBY GIVEN TO ALL WHOM IT MAY CONCERN:

That the undersigned locator(s), (each) a Citizen of the United States or one who has declared his intention to become such, has (have) discovered a placer deposit of minerals upon the unappropriated public domain of the United States within the above state and county, which minerals are subject to location under the mineral and mining laws of the United States, and under and in accordance with the laws of the State, and have located and posted and do hereby locate a placer claim thereon, named the

Jay Mart #1
(Name or Name and No. of Claim)

Placer Mining Claim consisting of approx acres, posted conspicuously at point of discovery.

Said claim is described by legal subdivision as follows:

(Tract by Subdivision — Quarter-Section Etc.)

Part of

(Sec.)

(Township)

(Range)

all those lands lying north E 1/2 SE 1/4 NE 1/4 - T41S R8E
and east of old abandoned sect 8
SP Railroad right of way in
Klamath County Oregon, in

OR in lieu of legal subdivision, is described as: _____ feet in length and _____ feet in width, more particularly designated by exterior surface boundaries, corners and angles, distinctly marked on the ground and with reference to a natural object or permanent monument, as follows:

The locator(s) intend to hold and work said claim as provided by the statutes of the United States and of the State of Oregon and to claim all the rights and privileges granted by existing laws and customs.

The adjoining claims are none

Located on the ground

The 1st day of aug 1990

Jack N Martin

Stated Mailing Address of Designated Owner (s)
<u>JACK N MARTIN</u>
<u>1841 Lowell Street</u>
<u>Klamath Falls Ore</u>
<u>97601</u>

Locator(s)

DOCUMENT NO.

RECORDED:

County Clerk

By

Deputy

(Date)

(Time)

Users are cautioned this is a general form to facilitate location and recording, and locators should check current statutes of a particular state and district to be sure notice contains all things required. If claim is situated outside of Oregon, change name of state, also. In construing this location notice, the singular includes the plural and vice versa, where the context requires.

Signature of Claimant Jack N. Martin date 7 August 1990

MAP of Mining Claim(s)

Klamath County

Township 41 S Range 8 E Section 8 State of Oregon

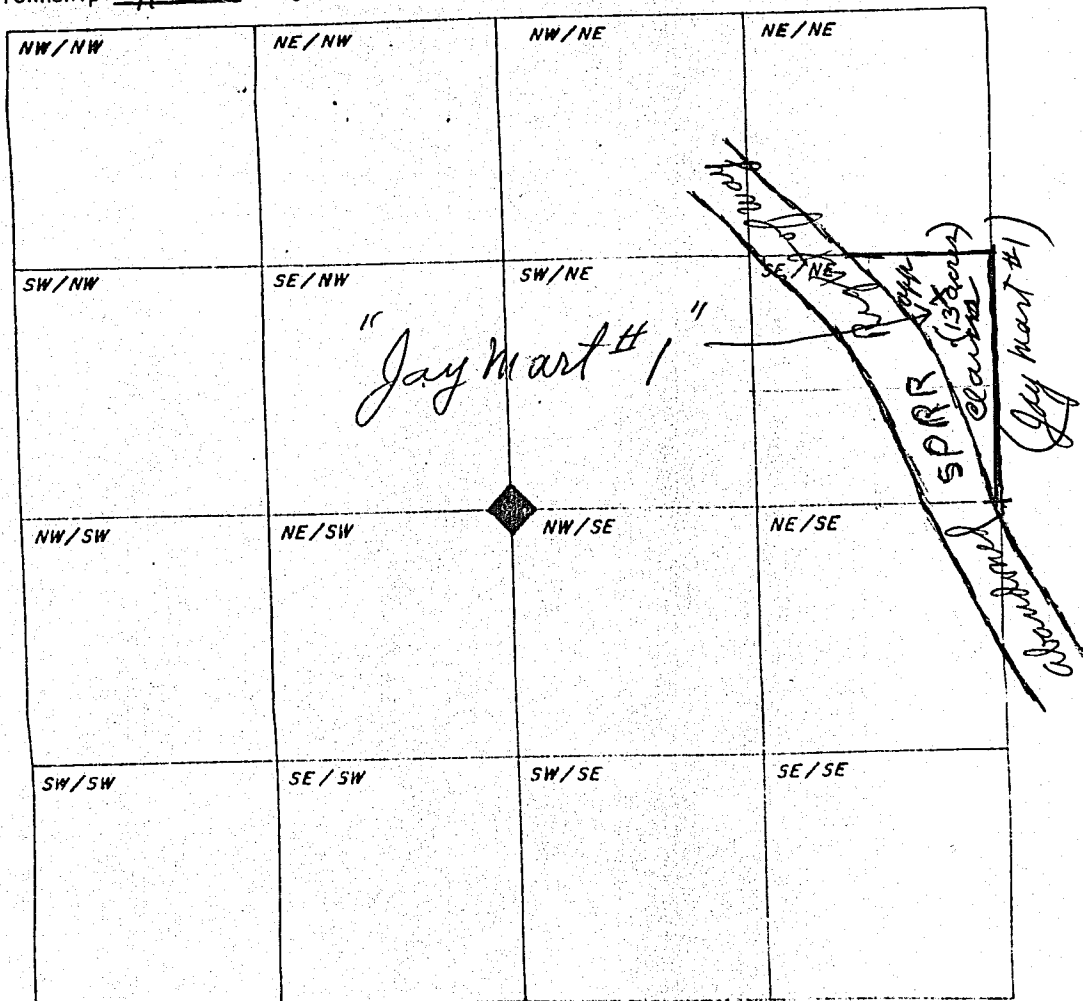

When drawing your claim(s) use an ordinary ruler. 1/8th of an inch would be 100 feet so a full size lode (600' x 1500') would be 3/4" by 1 7/8". A full size placer (1320' x 660') would be 1 5/8" by 13/16".

STATE OF OREGON: COUNTY OF KLAMATH: ss.

Filed for record at request of Jack N. Martin the 7th day of Aug. A.D. 19 90 at 4:19 o'clock P.M., and duly recorded in Vol. M90 of Mining Claims on Page 15828.

Evelyn Biehn -County Clerk

FEE \$10.00

By Pauline Muelendare