

20826

AFFIDAVIT OF ANNUAL ASSESSMENT WORK

Vol. m90 Page 19704STATE OF OregonCounty of Klamath

} ss.

I, Jeffrey L. Hallbeing duly sworn, say that at least \$2000.00dollars' worth, and 8 days, of work and labor were performed upon the following mining claim.S.:

NAME OF CLAIM	BLM RECORDS FOR LOCATION Serial No.	COUNTY OF RECORDS FOR LOCATION BOOK PAGE
Mazama M C #12-15	90714-17	M86 19115-18
Mazama M C #16-19	90718-21	M86 19234-37
Mazama M C #20-23	90722-25	M86 19119-22
Mazama M C #24-26	90726-28	M86 19673-71
Mazama M C #27	90729	M86 19238
Mazama M C #28	90730	M86 19670
Mazama M C #29	90731	M86 19669
Mazama M C #30	90732	M86 19674

in an unknown Mining District, County of KlamathState of Oregon, between June 9th, 1990, and September 1st, 1990,
12 noonfor the year ending September 1, 1990. *Such expenditure was made by or at the expense of Mazama Mining Corporation
of Salem, Oregonowner XXXXXXXXXXXX of said claim.S., for the purpose of
complying with the law and holding said claim.S, and was made upon the Mazama MC #14-22 and#24-27 claim.S. XXXXXXXXXX, they and the abovebeing contiguous, and consisted of a geophysical survey conducted by Jeffrey L. Hall
and Joshua L. Hall of Salem, Oregon. See attached report for details.Rev: Address: c/o J. West
P.O. Box 13373
Salem, OR 97309Jeffrey L. Hall

* Federal law requires that not less than \$100 worth of labor must be performed or improvements made on a mining claim annually to hold the possessory right to the claim. The period within which the work is required to be done commences at 12:00 o'clock Meridian on the first day of September succeeding the date of location of the claim.

The applicable state law should be examined to determine all requirements for an Affidavit of Proof of Labor or Improvements and the time allowed for filing affidavits since requirements and time vary from state to state.

IMPORTANT NOTICE: A mining claim is deemed abandoned under 43 U.S. Code Sec. 1744 unless a copy of the official record of an affidavit of assessment work performed, a notice of intention to hold a mining claim, or a detailed report under 30 U.S. Code Sec. 28-1 is also filed annually for recordation with the state office of the Bureau of Land Management in the state where the claim is situated on or before December 30th of each year following the calendar year in which the claim was located. Because BLM recordation regulations change periodically, you should obtain recordation regulations from your local BLM office to determine effective requirements for mining claims. Additional regulations of the BLM and Forest Service may apply to the conducting of mining operations on national forest and BLM administered lands.

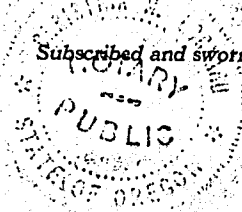
Subscribed and sworn to before me this 27th day of Sept, 1990Christina M. L. HallNotary Public for Oregon
My commission expires 2-28-93

1990 SEP 29 PM 3 58

Geophysical Examination Report

A. Nature, extent, and cost of the survey.

The nature of this geophysical survey was an examination of claim areas for relative isotopic readings of radioactive AU. The examination is of value not only for qualitative indications, but also for quantitative comparisons of one area of the deposit to another. The instrument is of the Algor scintillometer type and has been used extensively to find and evaluate mineral properties. The cost of the survey is indicated on the affidavit of proof of labor.

B. Location of the work performed.

The locations where the readings were taken are depicted on the attached map. They can be seen in relation to the claims' borders and location monuments. When claims are contiguous, work performed on one or more claims applies to all.

C. The survey examiner.

Jeffrey L. Hall has had extensive field experience with the instrument used and the interpretation of its readings. He has acted as a professional consultant to others using this instrument. Mr. Hall's address is: P.O. Box 17185, Salem, OR 97305.

D. Interpretation of data.

Isotopic readings are stronger the higher the number. They indicate greater strength of mineralization the higher the number. However, P meter readings strengthen from N 100 to N 0 and continue from P 0 to P 100. Thus, P 10 is 50 points stronger than N 40.

Mazama M.C. claims #'s 12-30:

19706

Location Monuments are black dot with red halos.

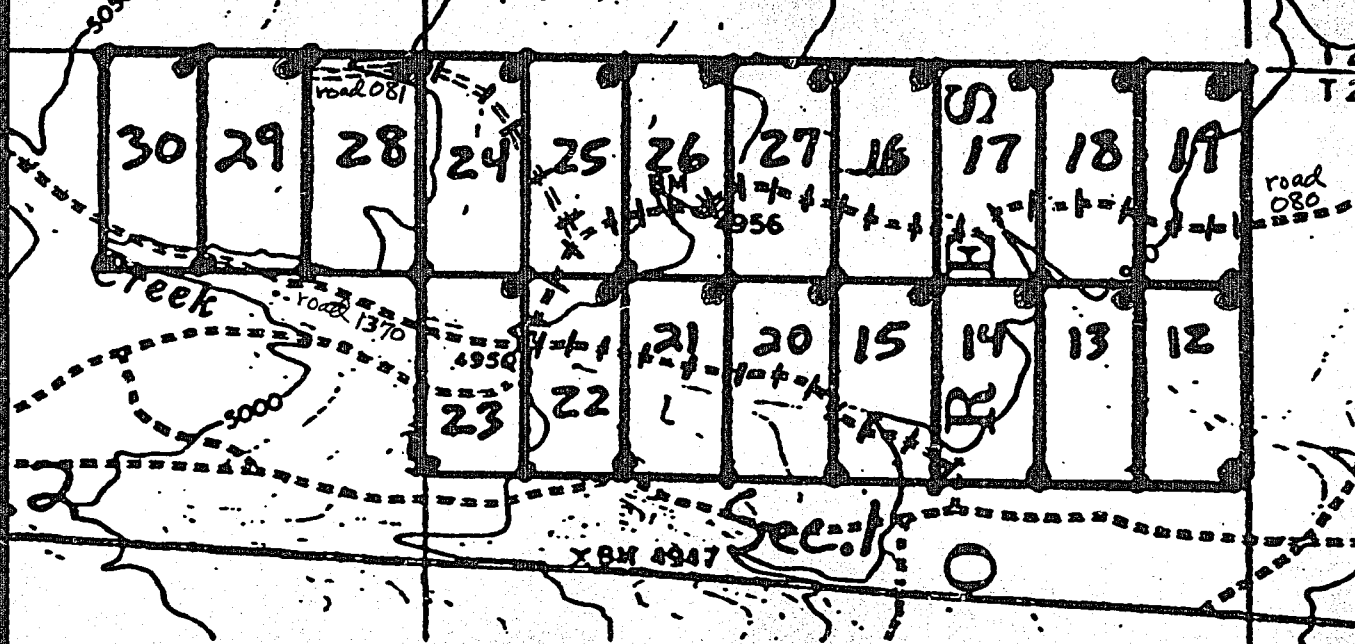

Readings along road 1370 from Southeast to North west marked by blue bars (1)

	Pmeter	Isotopes		Pmeter	Isotopes
1	P20-30	17-18	7	P20	18
2	N10-20	15-16	8	P20-40	17-18
3	P50-60	22	9	P10-N10	15
4	P20-30	21	10	P10	16-17
5	P0-10	14-15	11	N0-20	14
6	P10-30	20	12	P0-20	17

Readings along road 080 from Southwest (road 1370) to the Northeast and East are also marked by blue bars (1) in the described direction and order.

	Pmeter	Isotopes		Pmeter	Isotopes
1	P0-10	16	12	P0-20	15
2	P30-40	22	13	P10-20	16-17
3	P10-20	17	14	N20-40	13
4	P10-20	18-19	15	N10-20	14
5	P0-20	15-16	16	P0-30	16
6	P0-N10	13	17	N10-30	13
7	P40-60	18-19	18	P0-10	15
8	P0-20	15	19	P0-20	17-18
9	N20-40	13	20	N0-20	14
10	P0-20	16	21	P0-10	15
11	P20-40	19-20			

Readings along road 081 from Southeast (road 080) toward the Northwest claim border are also marked by blue bars at instrumental reading locations.

	Pmeter	Isotopes
1	P0-20	16
2	N0-P10	14
3	P0-N0	16
4	P10	15-16
5	P0-10	15

E. Survey results.

The instrumental results show a randomness in higher and lower readings, with overall above average quality. I see no distinct pattern except for generally good quality indications.

STATE OF OREGON: COUNTY OF KLAMATH: ss

Filed for record at request of _____ the 28th day
of Sept. A.D., 19 90 at 3:58 o'clock P.M., and duly recorded in Vol. 90
of Mining Claims on Page 19704

FEE \$15.00

Evelyn Biehn County Clerk

By Carlene Mueller