

Vol. m90 Page 19713

20829

## AFFIDAVIT OF ANNUAL ASSESSMENT WORK

 STATE OF Oregon  
 County of klamath } ss.
I, Jeffrey L. Hallbeing duly sworn, say that at least \$300.00dollars' worth, and 2 days, of work and labor were performed upon the following mining claim.:

| NAME OF CLAIM   | BLM RECORDS<br>FOR LOCATION<br>Serial No. | COUNTY OF<br>RECORDS FOR LOCATION<br>BOOK | PAGE                        |
|-----------------|---|---|-----------------------------|
| <u>MGW #1-3</u> | <u>121,645</u><br><u>121,647</u>          | <u>m89</u>                                | <u>7034-</u><br><u>7036</u> |
|                 |   |   |                             |
|                 |   |   |                             |
|                 |   |   |                             |
|                 |   |   |                             |
|                 |   |   |                             |
|                 |   |   |                             |
|                 |   |   |                             |

 in an unknown Mining District, County of klamath,  
 State of Oregon, between June 11<sup>th</sup>, 1990, and September 1<sup>st</sup>, 1990,  
12 noon  
 for the year ending September 1, 1990.\*
Such expenditure was made by or at the expense of the claimants
 \_\_\_\_\_, owner ~~of~~ of said claim. 3, for the purpose of  
 complying with the law and holding said claim. 3, and was made upon the MGW #1 and 3

 \_\_\_\_\_ claim. 3 ~~and the above~~ they and the above  
being contiguous, and consisted of a geophysical survey  
conducted by Jeffrey L. Hall and Joshua L. Hall of Salem, Oregon.  
See attached report for details.

 Address: 40 J. Hall  
P.O. Box 17185  
Salem, Oregon 97305
Jeffrey L. Hall

\* Federal law requires that not less than 30 days of labor must be performed or improvements made on a mining claim annually to hold the possessory right to the claim. The period within which the work is required to be done commences at 12:00 o'clock Meridian on the first day of September succeeding the date of location of the claim. The applicable state law should be examined to determine requirements for an Affidavit of Proof of Labor or Improvements and the time allowed for filing affidavits since requirements and time vary from state to state.

**IMPORTANT NOTICE:** A mining claim is deemed abandoned under 43 U.S. Code Sec. 1744 unless a copy of the official record of an affidavit of assessment work performed, a notice of intention to hold a mining claim, or a detailed report under 30 U.S. Code Sec. 28-1 is also filed annually for recordation with the state office of the Bureau of Land Management in the state where the claim is situated on or before December 30th of each year following the calendar year in which the claim was located. Because BLM recordation regulations change periodically, you should obtain recordation regulations from your local BLM office to determine effective requirements for mining claims. Additional regulations of the BLM and Forest Service may apply to the conducting of mining operations on national forest and BLM administered lands.

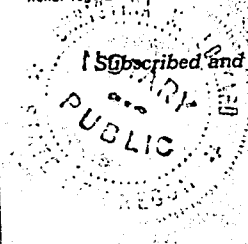
 I subscribed and sworn to before me this 27<sup>th</sup> day of Sept, 1990.
Christina M. LelandNotary Public for OregonMy commission expires 2-4-92

## Geophysical Examination Report

## A. Nature, extent, and cost of the survey.

The nature of this geophysical survey was an examination of claim areas for relative isotopic readings of radioactive AU. The examination is of value not only for qualitative indications, but also for quantitative comparisons of one area of the deposit to another. The instrument is of the Algor scintillometer type and has been used extensively to find and evaluate mineral properties. The cost of the survey is indicated on the affidavit of proof of labor.

## B. Location of the work performed.

The locations where the readings were taken are depicted on the attached map. They can be seen in relation to the claims' borders and location monuments. When claims are contiguous, work performed on one or more claims applies to all.

## C. The survey examiner.

Jeffrey L. Hall has had extensive field experience with the instrument used and the interpretation of its readings. He has acted as a professional consultant to others using this instrument. Mr. Hall's address is: P.O. Box 17185, Salem, OR 97305.

## D. Interpretation of data.

Isotopic readings are stronger the higher the number. They indicate greater strength of mineralization the higher the number. However, P meter readings strengthen from N 100 to N 0 and continue from P 0 to P 100. Thus, P 10 is 50 points stronger than N 40.

19715

MGW #1-3 mining claims  
claim labels and borders  
are in green. Claim location  
monuments are black dots  
with red halos.

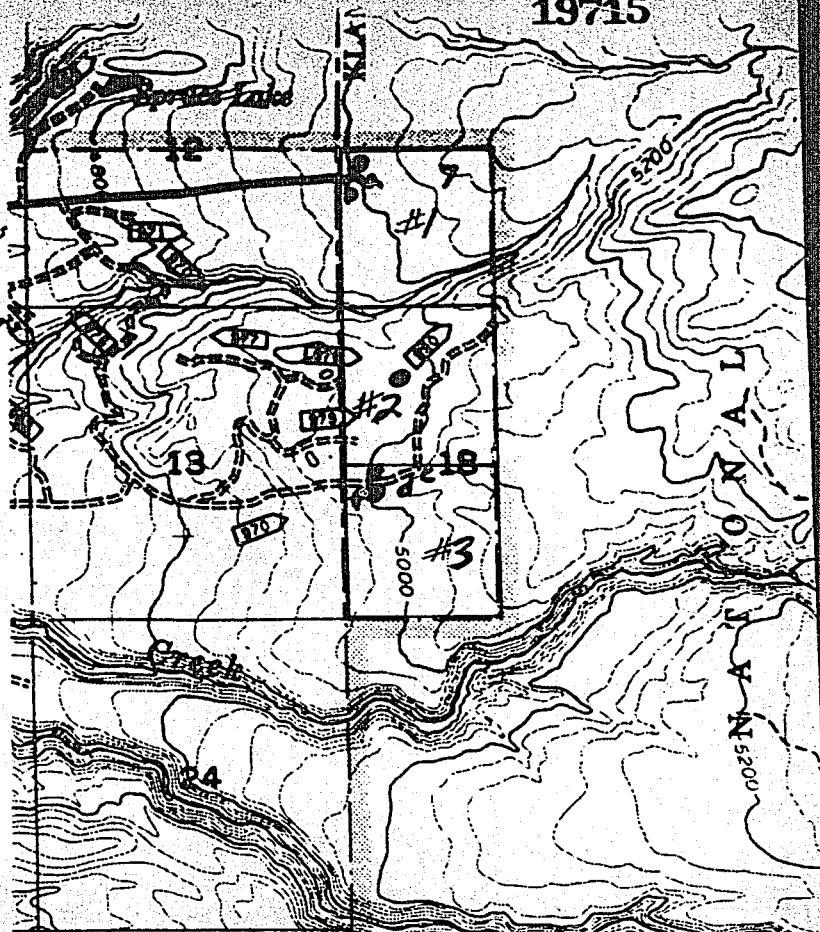

Instrument readings:

|   | Pmeter | Isotopes |
|---|--------|----------|
| a | N20-40 | 12-13    |
| b | N30-40 | 14-15    |
| c | N20-40 | 14-15    |
| d | N40-60 | 13-14    |
| e | N20-40 | 12-13    |
| f | N20-30 | 16       |

#### E. Survey results.

The readings obtained on these claims were relatively uniform. In terms of quality, they seem to be on the mediocre end of things. They are of sufficient quality to warrant further investigation and evaluation, perhaps with geochemical means.

Jeffrey Hall

STATE OF OREGON: COUNTY OF KLAMATH: ss.

Filed for record at request of \_\_\_\_\_ the 28th day  
of Sept. A.D. 19 90 at 3:58 o'clock P.M., and duly recorded in Vol. M90  
of Mining Claims on Page 19713

FEE \$15.00

Evelyn Biehn  
By \_\_\_\_\_ County Clerk