

OL

20831

Vol. m90 Page 19719

(M-11)

## AFFIDAVIT OF ANNUAL ASSESSMENT WORK

STATE OF Oregon }  
 County of Klamath } ss.

I, Jeffrey L. Hallbeing duly sworn, say that at least \$3200.00dollars' worth, and 6 days, of work and labor were performed upon the following mining claim.s:

190 SEP 29 PM 3

NAME OF CLAIM	BLM RECORDS FOR LOCATION Serial No.	COUNTY OF RECORDS FOR LOCATION BOOK	PAGE
<u>MGESE #1</u>	<u>122,212</u>	<u>m89</u>	<u>1061</u>
<u>MGESE #2-13</u>	<u>122,213-</u>	<u>m89</u>	<u>9655-</u>
	<u>122,224</u>		<u>9666</u>
<u>MGESE #14</u>	<u>122,225</u>	<u>m89</u>	<u>1061</u>
<u>MGESE #15</u>	<u>122,226</u>	<u>m89</u>	<u>9667</u>
<u>MGESE #16-17</u>	<u>122,227-</u>	<u>m89</u>	<u>1061</u>
	<u>122,228</u>		
<u>MGESE #18-22</u>	<u>122,229-</u>	<u>m89</u>	<u>9668-</u>
	<u>122,243</u>		<u>9682</u>

in an unknown Mining District, County of Klamath

State of Oregon, between June 10<sup>th</sup>, 1990, and September 1<sup>st</sup>, 1990,  
12 noon  
 for the year ending September 1, 1990.\*

Such expenditure was made by or at the expense of The claimants

owner Jeffrey L. Hall of said claim.s, for the purpose of  
 complying with the law and holding said claim.s, and was made upon the MGESE #4-8, 10,

18, 20, and 26 claims, They and the above

being contiguous, and consisted of a geophysical survey  
conducted by Jeffrey L. Hall and Joshua L. Hall of Salem, Oregon.  
See attached report for details.

Address: c/o J. Hall  
P.O. Box 17185  
Salem, Oregon 97305

Jeffrey L. Hall

\* Federal law requires that not less than \$100 worth of labor must be performed or improvements made on a mining claim annually to hold the possessory right to the claim. The period within which the work is required to be done commences at 12:00 o'clock Meridian on the first day of September succeeding the date of location of the claim.

The applicable state law should be examined to determine all requirements for an Affidavit of Proof of Labor or Improvements and the time allowed for filing affidavits since requirements and time vary from state to state.

IMPORTANT NOTICE: A mining claim is deemed abandoned under 43 U.S. Code Sec. 1744 unless a copy of the official record of an affidavit of assessment work performed, a notice of intention to hold a mining claim, or a detailed report under 30 U.S. Code Sec. 28-1 is also filed annually for recordation with the state office of the Bureau of Land Management in the state where the claim is situated on or before December 30th of each year following the calendar year in which the claim was located. Because BLM recordation regulations change periodically, you should obtain recordation regulations from your local BLM office to determine effective requirements for mining claims. Additional regulations of the BLM and Forest Service may apply to the conducting of mining operations on national forest and BLM administered lands.

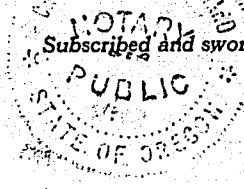
Subscribed and sworn to before me this 27<sup>th</sup> day of Sept, 1990Christina M. LaHardNotary Public for OregonMy commission expires 2-4-93

## Geophysical Examination Report

## A. Nature, extent, and cost of the survey.

The nature of this geophysical survey was an examination of claim areas for relative isotopic readings of radioactive AU. The examination is of value not only for qualitative indications, but also for quantitative comparisons of one area of the deposit to another. The instrument is of the Algor scintillometer type and has been used extensively to find and evaluate mineral properties. The cost of the survey is indicated on the affidavit of proof of labor.

## B. Location of the work performed.

The locations where the readings were taken are depicted on the attached map. They can be seen in relation to the claims' borders and location monuments. When claims are contiguous, work performed on one or more claims applies to all.

## C. The survey examiner.

Jeffrey L. Hall has had extensive field experience with the instrument used and the interpretation of its readings. He has acted as a professional consultant to others using this instrument. Mr. Hall's address is: P.O. Box 17185, Salem, OR 97305.

## D. Interpretation of data.

Isotopic readings are stronger the higher the number. They indicate greater strength of mineralization the higher the number. However, P meter readings strengthen from N 100 to N 0 and continue from P 0 to P 100. Thus, P 10 is 50 points stronger than N 40.

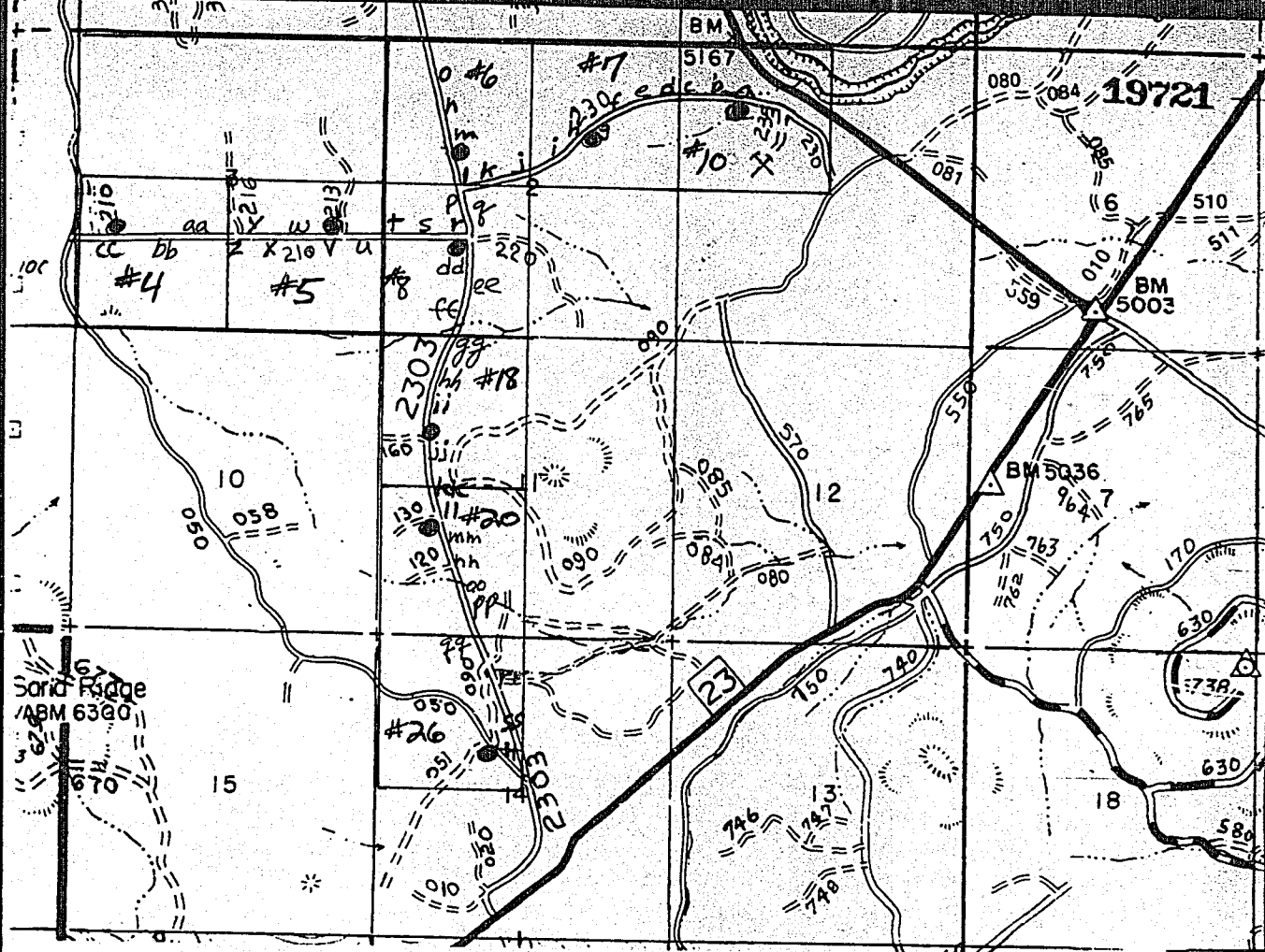

MGSE #1-32 claims. Claim labels and borders are in green.  
Location monuments are a black dot with a red halo.  
Readings are listed below with commentary.

Pmeter	Isotopes	g.	Pmeter	Isotopes	h.	Pmeter	Isotopes
a. N20-40	16-17	h.	N20-50	15-16	ii.	N50-70	10
b. N70-80	13	i.	N10-30	15-16	jj.	N50-60	14
c. N40-60	11-12	s.	N20-40	16-17	jj.	N10-20	18
d. N20-40	14-15	t.	N20-40	15-16	kk.	N10-20	16-17
e. N10-30	15-16	u.	N20-40	15-16	ll.	P10-N0	18-19
f. N20-40	16	v.	N50-60	13-14	mm.	P20-30	20-21
g. N40-50	16-17	w.	N50-40	13-14	nn.	N30-50	12-13
h. N50-60	11-12	x.	N30	15	oo.	P10-20	19-21
i. N30-40	14	y.	N50-60	12	pp.	P0-20	19-20
j. N50-70	12	z.	N20-40	15-16	qq.	P40-50	18-19
k. N40-50	15-16	aa.	N30-40	16	rr.	N0-10	17-18
l. N50-60	12-13	bb.	N40-50	16	ss.	N0-P10	16-17
m. N20-40	15-16	cc.	N40-60	12	tt.	N10-30	15
n. N10-30	16-17	dd.	N40-60	12-13			
o. N40-60	17-14	ee.	N30	19-20			
p. N20-40	15-16	ff.	N30-50	14			
		gg.	N30-50	12-13			

### E. Survey results:

Readings were average except for the series from jj to qq in claims 18 and 20. Readings were quite good in those two claims and average elsewhere.

*Jeffrey Hall*

STATE OF OREGON: COUNTY OF KLAMATH: ss.

Filed for record at request of \_\_\_\_\_ the \_\_\_\_\_ 28th day  
of \_\_\_\_\_ Sept. A.D. 19 90 at 3:58 o'clock P.M., and duly recorded in Vol. M90  
of \_\_\_\_\_ Mining Claims \_\_\_\_\_ on Page 19719.

FEE \$15.00

Evelyn Biehn County Clerk  
By *Pauline Mullender*