

OL

20832

AFFIDAVIT OF ANNUAL ASSESSMENT WORK

Vol. m90 Page 19722 (N)

STATE OF Oregon

County of Klamath

I, Teffrey L. Hall

being duly sworn, say that at least \$2200.00

dollars' worth, and 6 days, of work and labor were performed upon the following mining claim.S:

NAME OF CLAIM	BLM RECORDS FOR LOCATION	COUNTY OF <u>Klamath</u>	
	Serial No.	BOOK	PAGE
<u>Southern Grace Survey # 1-7</u>	<u>122,244-</u>	<u>1289</u>	<u>9683-</u>
	<u>122,250</u>		<u>9689</u>
<u>MGS # 1-14</u>	<u>122,198-</u>	<u>1289</u>	<u>9690-</u>
	<u>122,211</u>		<u>9703</u>

in an unknown Mining District, County of Klamath

State of Oregon between June 10th, 1990, and September 1st, 1990
12 noon

for the year ending September 1, 1990*

Such expenditure was made by or at the expense of the claimants

owner's ~~consent~~ of said claim.S, for the purpose of

complying with the law and holding said claim.S, and was made upon the Southern Grace Survey, 1, 4-7, 9,
MGS 2-4, 6, and 9-11 claims, ~~and the above~~ being contiguous, and consisted of a geophysical survey

of said claims conducted by Teffrey L. Hall and Joshua Hall of
Salem, Oregon. See attached report for details.

Address: c/o T. Hall
P.O. Box 17185

At:

Salem, Oregon 97305

Teffrey L. Hall

* Federal law requires that not less than \$100 worth of labor must be performed or improvements made on a mining claim annually to hold the possessory right to the claim. The period within which the work is required to be done commences at 12:00 o'clock Meridian on the first day of September succeeding the date of location of the claim.

The applicable state law should be examined to determine all requirements for an Affidavit of Proof of Labor or Improvements and the time allowed for filing affidavits since requirements and time vary from state to state.

IMPORTANT NOTICE: A mining claim is deemed abandoned under 45 U.S. Code Sec. 1744 unless a copy of the official record of an affidavit of assessment work performed, a notice of intention to hold a mining claim, or a detailed report under 30 U.S. Code Sec. 21-1 is also filed annually for recordation with the state office of the Bureau of Land Management in the state where the claim is situated on or before December 30th of each year following the calendar year in which the claim was located. Because BLM recordation regulations change periodically, you should obtain recordation regulations from your local BLM office to determine effective requirements for mining claims. Additional regulations of the BLM and Forest Service may apply to the conducting of mining operations on national forest and BLM administered lands.

Subscribed and sworn to before me this 27th day of Sept, 1990

NOTARY
PUBLIC

Christina M. Laked

Notary Public for Oregon

My commission expires 2-4-93

50
200 SEP 27 2 33 PM '90

Geophysical Examination Report

A. Nature, extent, and cost of the survey.

The nature of this geophysical survey was an examination of claim areas for relative isotopic readings of radioactive AU. The examination is of value not only for qualitative indications, but also for quantitative comparisons of one area of the deposit to another. The instrument is of the Algor scintillometer type and has been used extensively to find and evaluate mineral properties. The cost of the survey is indicated on the affidavit of proof of labor.

B. Location of the work performed.

The locations where the readings were taken are depicted on the attached map. They can be seen in relation to the claims' borders and location monuments. When claims are contiguous, work performed on one or more claims applies to all.

C. The survey examiner.

Jeffrey L. Hall has had extensive field experience with the instrument used and the interpretation of its readings. He has acted as a professional consultant to others using this instrument. Mr. Hall's address is: P.O. Box 17185, Salem, OR 97305.

D. Interpretation of data.

Isotopic readings are stronger the higher the number. They indicate greater strength of mineralization the higher the number. However, P meter readings strengthen from N 100 to N 0 and continue from P 0 to P 100. Thus, P 10 is 50 points stronger than N 40.

letter designation	meter	Isotopes
a	N40-60	12-13
b	N60-80	10
c	N70-40	14
d	N30-50	12
e	P10-N10	15-16
f	N0-20	17-18
g	N30-50	14-15
h	N30-60	14-15
i	N30-50	13
j	N40-60	13
k	N40-60	12-13
l	N50-70	13-14
m	N60-80	12
n	N30-50	15
o	N40-50	14
p	N30-50	13
q	N40-60	12
r	N30-50	15
s	N40-60	13
t	N40-60	14
u	N30-50	15-16
v	N40-60	13
w	N30-50	12-13
x	N40-60	14
y	N40-60	13-14
z	N30-60	12-13
aa	N30-50	13
bb	N30-50	14
cc	N10-30	16-17
dd	N20-30	15-16
ee	N20-40	13-15
ff	N50-60	12-13
gg	N20-40	14
hh	N20-40	15
ii	N30-50	15
jj	N50-60	14
kk	N30-50	14
ll	N60-80	12
mm	N60-80	11

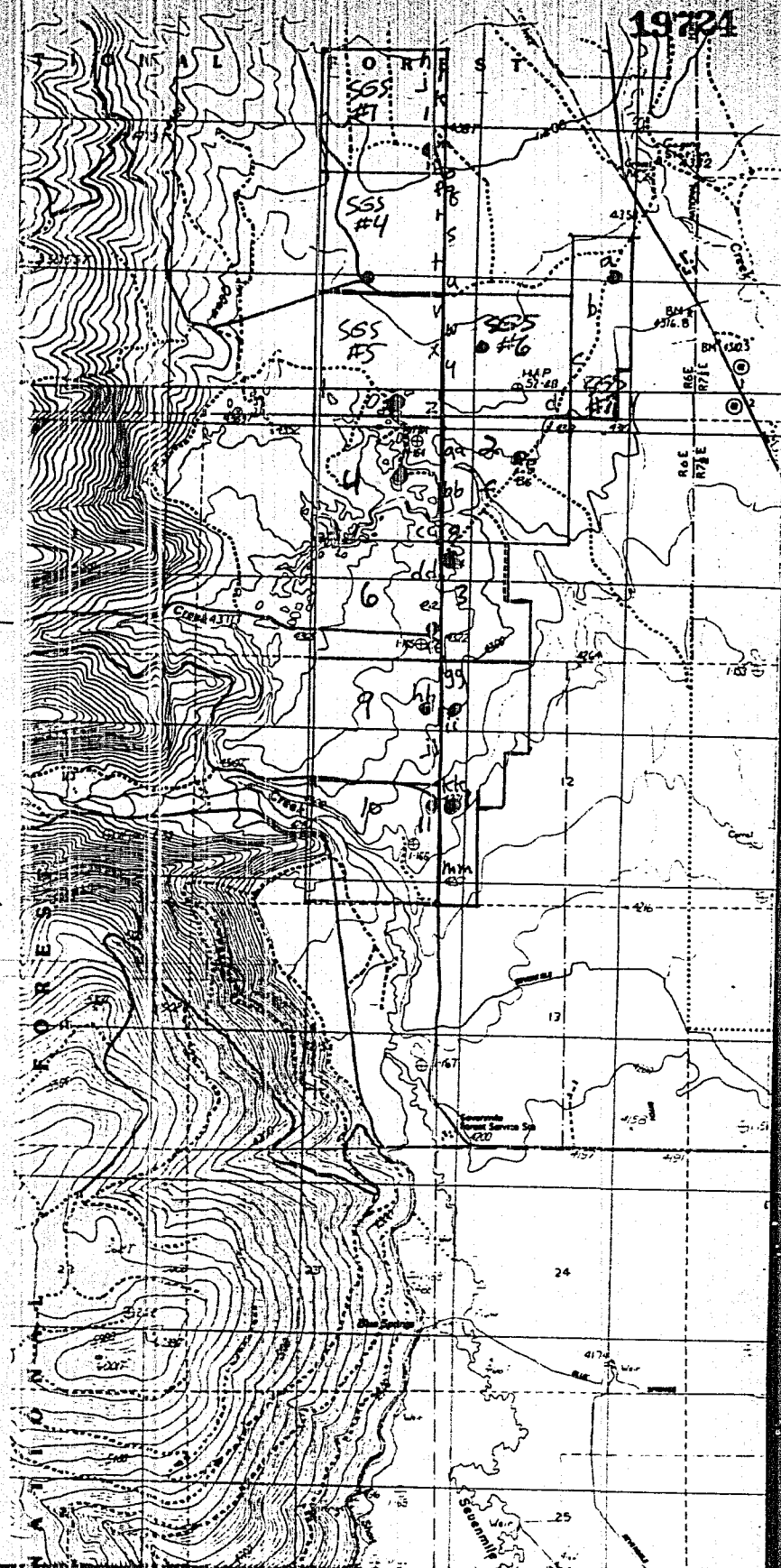

Southern Grace Survey #1-7 and the
MGS 1-14 mining claims (MGS only have numbers as labels.)
Location monuments are black dots with a red halo.
Claim borders and labels are in green.

E. Survey results.

The pattern of readings in this area appears to be totally random. There are higher and lower readings, but they seem unrelated to any feature or change in the nature of the deposit. Readings are fair, but unremarkable.

Jeffrey Hall

19725

STATE OF OREGON: COUNTY OF KLAMATH: 31.

Filed for record at request of _____ the _____ 28th day
of _____ Sept. _____ A.D., 19 90 at 3:58 o'clock _____ P.M., and duly recorded in Vol. _____ M90
of _____ Mining Claims _____ on Page 19722.

FEE \$20.00

Evelyn Biehn County Clerk

By Pauline Mulender