

C P NATIONAL CORPORATION, a California corporation, as owner and holder of the mortgage and the obligation hereinafter described, does hereby certify and declare that a HOME mortgage, bearing the date of the 2ND day of FEBRUARY 1990, made and executed by BRUCE PRICE

the mortgagor therein, to C P NATIONAL CORPORATION, the mortgagee therein and recorded in the office of the CLERK of the County of Klamath, State of Oregon, in book M 90 Record of Mortgages on page 5287 on 22 MARCH 1990; such real property being described as follows, to-wit:

Street Address 732 ROSEWAY DR.

Legal Description: WLY 14' LOT 37 ALL LOT 38 & PORTION OF VACATED ALLEY BLOCK TO ROSELAWN SUBDIVISION Klamath County OR.

Together with th debt thereby secured, is fully paid, satisfied and discharged.

In construing this satisfaction of mortgage, where the context so requires, singular includes the plural and all grammatical changes shall be implied to make the provisions hereof apply equally to corporations and individuals.

C P NATIONAL CORPORATION

by

J. P. Paris
Vice President

STATE OF OREGON,

)
) ss.

COUNTY OF JACKSON

November 12, 1990, Personally appeared before me the above named

J. P. Paris

VICE PRESIDENT for C P National, who acknowledged the foregoing instrument to be a voluntary act and deed.

Deborah L. Williams
NOTARY PUBLIC FOR OREGON

My commission expires April 8, 19 92

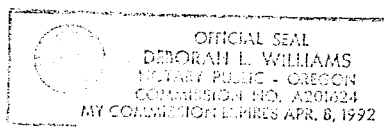

Satisfaction of MORTGAGE

TO

AFTER RECORDING RETURN TO

C P NATIONAL
P. O. Box 310
KLAMATH FALLS, OR 97601

(DON'T USE THIS
SPACE, RESERVED
FOR RECORDING
LABEL IN COUN-
TIES WHERE
USED.)

STATE OF OREGON,

County of Klamath } ss.

I certify that the within instrument was received for record on the 21st day of November, 1990, at 3:00 o'clock P.M., and recorded in book/reel/volume No. M90 on page 23323 or as document/fee/file/instrument/microfilm No. 22869, Record of Mortgages of said County.

Witness my hand and seal of County affixed.

Evelyn Biehn, County Clerk

By Bernetha A. Hitch Deputy

Fee \$8.00