

27210

RECORDING REQUESTED BY

STATE OF OREGON,
County of Klamath ss.Vol. 91 Page 5055AND WHEN RECORDED MAIL THIS DEED AND, UNLESS
OTHERWISE SHOWN BELOW, MAIL TAX STATEMENTS TO:NAME NORMAN E. SHAW
STREET ADDRESS E. JOAN SHAW
39032 DIANRON ROAD
CITY STATE ZIP PALMDALE, CA 93551

Filed for record at request of:

on this 21st day of March A.D., 19 91
at 11:10 o'clock A M. and duly recorded
in Vol. M91 of Deeds Page 5055.
Evelyn Biehn County Clerk
By Dorise Stauffer Deputy.

Fee, \$28.00

SPACE ABOVE THIS LINE FOR RECORDER'S USE

| | | | | |
|--|--|--|--|-----|
| | | | | ALL |
| | | | | PTN |

Title Order No. _____

Escrow or Loan No. _____

GRANT DEED

THE UNDERSIGNED GRANTOR(S) DECLARE(S)
DOCUMENTARY TRANSFER TAX is \$ NONE CITY TAX \$ NONE
☐ computed on full value of property conveyed, or
☐ computed on full value less value of liens or encumbrances remaining at time of sale,
☐ Unincorporated area: ☐ City of _____, and

FOR A VALUABLE CONSIDERATION, receipt of which is hereby acknowledged,
NORMAN E. SHAW AND JOAN SHAW, his wife, as Joint Tenants

hereby GRANT(s) to
NORMAN E. SHAW AND EVELYN JOAN SHAW, Husband and Wife

the following described real property in the

County of KLAMATH State of OREGON:
That portion of Lot 1 in Section 3, Township 39 South, Range 11 East of the Willamette
Meridian, Klamath County, Oregon, which lies Easterly of the Market Road extending
from Bonanza to Lakeview Junction and Westerly of property heretofore conveyed to
Town of Bonanza, by Deed dated April 25, 1947, said property so conveyed to Town of
Bonanza being further described as being the Easterly 600 feet of said Lot 1 of
said Section 3, Township 39 South, Range 11 East of the Willamette Meridian.

Account No. 37-3911 Tax Lot 1700

Dated March 19, 1991

STATE OF CALIFORNIA }
COUNTY OF Los Angeles } ss
On March 19, 1991 before me, the
undersigned, a Notary Public in and for said State, personally appeared
NORMAN E. SHAW and
JOAN SHAW

_____ personally
known to me (or proved to me on the basis of satisfactory evidence) to
be the person S whose name S are subscribed to the within
instrument and acknowledged that they executed the same.
WITNESS my hand and official seal

Signature

Dorise E. Stauffer

Norman E. Shaw

Joan Shaw

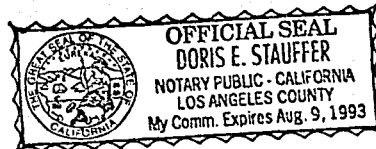

(This area for official notarial seal)

MAIL TAX STATEMENTS AS DIRECTED ABOVE.