

29921

SEND TO:

D. MORRISON

P. O. BOX 728

KLAMATH FALLS, OR 97601

CORRECTIVE

RIGHT-OF-WAY EASEMENT

(Corporate)

Vol. m9/ Page 10054

File No.

ER No. 41360-300-611

WO No. 5719

For value received, Meadow Lake Incorporated,
an Oregon corporation, hereinafter referred to as Grantor, does hereby grant to PacificCorp,
a corporation doing business as Pacific Power & Light Company, its successors and assigns, the Grantee, an easement
or right-of-way twenty (20) feet in width for an electric transmission and distribution line of one or more
wires and all necessary or desirable appurtenances (including telephone and telegraph wires, towers, poles, props,
guys, anchors and other supports and the right to place all or any part of such line underground, and the right to place
such guys and anchors outside of said right-of-way), the centerline of which is at or near the location and along the
general course now located and staked out by the Grantee over, across and upon the following described real property
in Klamath County, State of Oregon, to wit:

A portion of The Southwest Quarter (SW $\frac{1}{4}$) of The Southeast Quarter (SE $\frac{1}{4}$)
of Section 16, Township 38 South, Range 10 East of the Willamette Meridian.

The location and course of said Right-of-Way are approximately as shown on
the sketch attached as Exhibit "A" and by this reference made a part hereof.

This instrument is granted and recorded to correct errors in the Exhibit "A"
attached to that certain instrument executed by Meadow Lake Incorporated on
June 26, 1989, and recorded in Volume M-89, page 13517 official records of
Klamath County, Oregon.

Including the right to clear said right-of-way and keep the same clear of brush, trees, timber and structures, and the
right to top, trim, clear or cut away all trees outside of said right-of-way which might endanger such line.

Together with the right of ingress and egress over the adjacent lands of the Grantor for the purpose of construct-
ing, reconstructing, stringing new wires on, maintaining and removing such line and appurtenances, and exercising other
rights hereby granted.

At no time shall any building nor anything flammable be erected, permitted or placed within the boundaries of said
right-of-way, nor shall any material or equipment of any kind or nature which exceeds fifteen (15) feet in height
be used thereon by Grantor, or by Grantor's successors or assigns.

Grantor reserves the right to use said right-of-way for roads, agricultural crops or other purposes not inconsistent
with the easement granted hereby, but in using or operating any irrigation pipes, motorized vehicles or other equip-
ment, or in any other such use of said right-of-way, Grantor (including its successors or assigns) shall conform strictly to
the provisions of any then applicable safety code or regulations pertaining to required clearances from the wires or
conductors of such line.

All rights hereunder shall cease if and when such line shall have been abandoned.

Dated this 13 day of May, 19 91.

By: Bruce A. Smith

(Title)

Attest: Mary E. Smith

(Title)

STATE OF OregonCounty of Klamath

ss.

On this 13 day of May, 19 91, before me personally appeared
, to me personally known to be the

of the corporation that executed the within and foregoing instrument; who, duly sworn, on oath did say: that he is
the of the corporation that executed the within foregoing instrument; that the seal
affixed to said instrument is the corporate seal of said corporation, and that said instrument was signed and sealed in
behalf of said corporation by authority of its Board of Directors, and he acknowledged said instrument to be the free
act and deed of said corporation for the uses and purposes therein mentioned.

IN WITNESS WHEREOF, I have hereunto set my hand and official seal the day and year above written

Notary Public for Pacific PowerResiding at Klamath FallsMy commission expires: 6-19-93

10055

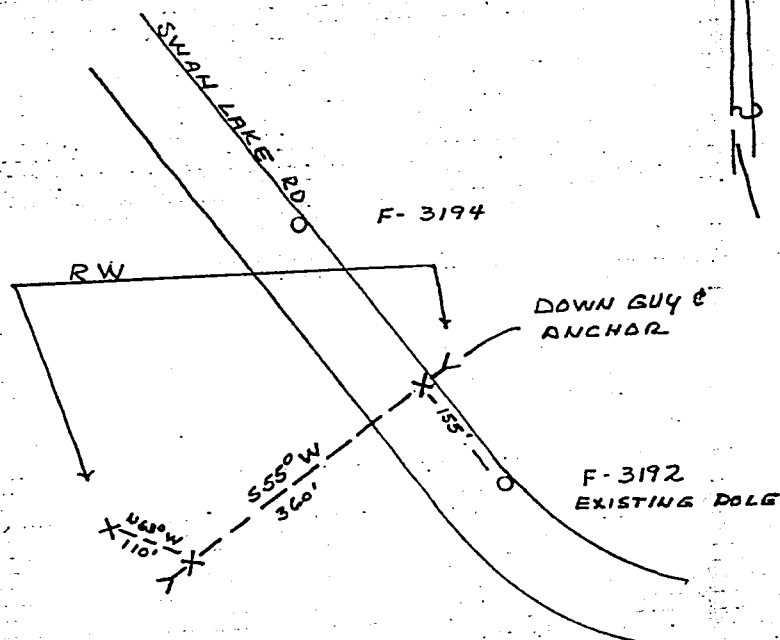

EXHIBIT "A"

DISTRICT _____		
NAME _____	ER NO. _____	
LOCATION _____	W.O. _____	
MAP NO. _____	DRAWN _____ 19 _____	

PACIFIC POWER & LIGHT COMPANY
E R SKETCHSCALE NONE

FORM 2705 REV. 8/87

STATE OF OREGON: COUNTY OF KLAMATH: ss.

Filed for record at request of PP&L the 29th day
 of May A.D., 19 91 at 12:46 o'clock P.M., and duly recorded in Vol. M91
 of Deeds on Page 10054
 By Evelyn Biehn County Clerk
Pauline Mullendore

FEE \$13.00