

C P NATIONAL CORPORATION, a California corporation, as owner and holder of the mortgage and the obligation hereinafter described, does hereby certify and declare that a HOME mortgage, bearing the date of the 17th day of DECEMBER 1984, made and executed by ETHEL STRANDE

the mortgagor therein, to C P NATIONAL CORPORATION, the mortgagee therein and recorded in the office of the Clerk of the County of Klamath, State of Oregon, in book M 84 Record of Mortgages on page 3759 on 22 April 1985; such real property being described as follows, to-wit:

Street Address 485 Mt. Whitney

Legal Description: PORTION OF LOT 2 BLOCK 10 KLAMATH FALLS FIRST ADDITION KLAMATH COUNTY OR.

DEED # M 84-14623

Together with the debt thereby secured, is fully paid, satisfied and discharged.

In construing this satisfaction of mortgage, where the context so requires, singular includes the plural and all grammatical changes shall be implied to make the provisions hereof apply equally to corporations and individuals.

C P NATIONAL CORPORATION

by J. P. Paris

Vice President

STATE OF OREGON, )

) ss.

COUNTY OF JACKSON

May 30, 1991, Personally appeared before me the above named

J. P. Paris

VICE PRESIDENT for C P National, who acknowledged the foregoing instrument to be a voluntary act and deed.

Deborah S. Williams  
NOTARY PUBLIC FOR OREGON  
My commission expires April 8, 1992

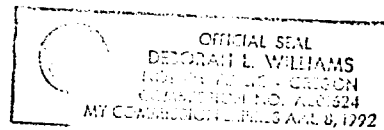

Satisfaction of  
MORTGAGE

No.

TO

AFTER RECORDING RETURN TO

C P NATIONAL

P. O. Box 310

KLAMATH FALLS, OR 97601

(DON'T USE THIS  
SPACE, RESERVED  
FOR RECORDING  
LABEL IN COUN-  
TIES WHERE  
USED.)

Fee \$8.00

STATE OF OREGON, }  
County of Klamath } ss.

I certify that the within instrument was received for record on the 6th day of June, 1991, at 9:26 o'clock A.M., and recorded in book/reel/volume No. M91 on page 10628 or as document/fee/tile/instrument/microfilm No. 30233, Record of Mortgages of said County.

Witness my hand and seal of County affixed.

Evelyn Biehn, County Clerk  
NAME TITLE

By Deborah S. Williams Deputy