

C P NATIONAL CORPORATION, a California corporation, as owner and holder of the mortgage and the obligation hereinafter described, does hereby certify and declare that a Home mortgage, bearing the date of the 30th day of December, 1988, made and executed by Charles F Webb & Myrna K Webb

the mortgagor therein, to C P NATIONAL CORPORATION, the mortgagee therein and recorded in the office of the Clerk of the County of Klamath, State of Oregon, in book 1189 Record of Mortgages on page 2527 on 9 February 1989; such real property being described as follows, to-wit:

Street Address 318 N. 2nd
Legal Description: SOUTH 1/2 OF LOT 10, BLOCK 5, EUONA HEIGHTS KLAMATH COUNTY, OR.

Together with the debt thereby secured, is fully paid, satisfied and discharged.

In construing this satisfaction of mortgage, where the context so requires, singular includes the plural and all grammatical changes shall be implied to make the provisions hereof apply equally to corporations and individuals.

C P NATIONAL CORPORATION
by J. P. Paris
Vice President

STATE OF OREGON,)
) ss.

COUNTY OF JACKSON

May 30, 1991, Personally
appeared before me the above named

J. P. Paris
VICE PRESIDENT for C P National,
who acknowledged the foregoing
instrument to be a voluntary act
and deed.

Deborah J. Williams
NOTARY PUBLIC FOR OREGON
My commission expires April 8, 1992

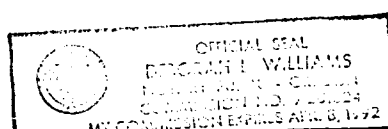

Satisfaction of MORTGAGE

No.

TO

AFTER RECORDING RETURN TO
C P NATIONAL
P. O. Box 310
KLAMATH FALLS, OR 97601

(DON'T USE THIS
SPACE, RESERVED
FOR RECORDING
LABEL IN COUN-
TIES WHERE
USED.)

Fee \$8.00

STATE OF OREGON,)
County of Klamath) ss.

I certify that the within instru-
ment was received for record on the
6th day of June, 1991,
at 9:26 o'clock A. M., and recorded
in book/reel/volume No. 191 on
page 10633 or as document/tee/tile/
instrument/microfilm No. 30238,
Record of Mortgages of said County.

Witness my hand and seal of
County affixed.

Evelyn Biehn, County Clerk
NAME TITLE
By Deborah J. Williams Deputy