

C P NATIONAL CORPORATION, a California corporation, as owner and holder of the mortgage and the obligation hereinafter described, does hereby certify and declare that a None mortgage, bearing the date of the 24th day of JUNE, 19 85, made and executed by HERMAN L. DOUGLAS & LILLIAN A. DOUGLAS

the mortgagor therein, to C P NATIONAL CORPORATION, the mortgagee therein and recorded in the office of the Clerk of the County of Klamath, State of Oregon, in book M 85 Record of Mortgages on page 15419 on 24 SEPTEMBER 1985; such real property being described as follows, to-wit:

Street Address 6375 Bryant Ave.

Legal Description: LOT 19 BLOCK 5 WINDING GARDENS 2nd Addition to Klamath County, OR.

Together with the debt thereby secured, is fully paid, satisfied and discharged.

In construing this satisfaction of mortgage, where the context so requires, singular includes the plural and all grammatical changes shall be implied to make the provisions hereof apply equally to corporations and individuals.

C P NATIONAL CORPORATION

by J. P. Paris

Vice President

STATE OF OREGON,)

) ss.

COUNTY OF JACKSON

May 30, 19 91, Personally appeared before me the above named

J. P. Paris

VICE PRESIDENT for C P National, who acknowledged the foregoing instrument to be a voluntary act and deed.

Deborah J. Williams
NOTARY PUBLIC FOR OREGON

My commission expires April 8, 1992

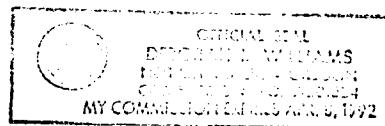

Satisfaction of MORTGAGE

TO

AFTER RECORDING RETURN TO

C P NATIONAL
P. O. Box 310
KLAMATH FALLS, OR 97601

(DON'T USE THIS
SPACE, RESERVED
FOR RECORDING
LABEL IN COUN-
TIES WHERE
USED.)

Fee \$8.00

STATE OF OREGON, }
County of Klamath } ss.

I certify that the within instrument was received for record on the 6th day of June, 19 91, at 9:27 o'clock A.M., and recorded in book/reel/volume No. M91 on page 10641 or as document/fee/file/instrument/microfilm No. 30246, Record of Mortgages of said County.

Witness my hand and seal of County affixed.

Evelyn Biehn, County Clerk.

By Deborah J. Williams, Deputy