

30515

Form FmHA-OR 465-2(OR)
2-10-76Vol. 791 Page 11144Aspen
36395UNITED STATES DEPARTMENT OF AGRICULTURE
FARMERS HOME ADMINISTRATIONWARRANTY DEED

ROBERT C. BROWN and VICKIE E. BROWN, husband and wife hereinafter called GRANTOR (whether one or more), of the County of Klamath, State of Oregon, for and in consideration of the sum of ONE DOLLAR (\$1.00) and for other good and valuable consideration, receipt of which is hereby acknowledged, hereby GRANTS, SELLS, WARRANTS, AND CONVEYS unto the UNITED STATES OF AMERICA and its assigns, hereinafter called GRANTEE, all that certain real property and appurtenances thereto, located in Klamath County, State of Oregon, and described as follows:

The East 33.33 feet of Lot 8, the West 33.34 feet of Lot 9, Block 32, GRANDVIEW ADDITION TO BONANZA, in the County of Klamath, State of Oregon

91 JUN 12 PM 3 41

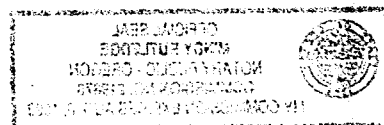

GRANTOR, for himself, his heirs, executors, administrators, successors and assigns warrants the above-described premises and the title thereto unto GRANTEE, against every person whomsoever.

This deed is an absolute conveyance, GRANTOR having sold the above-described land to GRANTEE for a fair and adequate consideration, such consideration, in addition to that above recited, being full satisfaction for all obligations secured by the deed(s) of trust or mortgage(s) executed by GRANTOR WITH GRANTEE as beneficiary or mortgagee, covering the above-described premises.

GRANTOR declares that this conveyance is freely and fairly made, and that there are no agreements, oral or written, other than this deed between GRANTOR and GRANTEE with respect to the above-described land.

AD 11145999 RM 10V

C0924
2PDE 09

11145

DEPARTMENT OF REVENUE
Klamath Falls, OR 97603

TAXPAYER

Until a change is requested, all tax statements shall be sent to the following address:

USDA, Farmers Home Administration
2455 Patterson St., Suite #1
Klamath Falls, OR 97603

EXECUTED APRIL 12, 1991

Robert C. Brown
ROBERT C. BROWN
Vickie E. Brown
VICKIE E. BROWN

ACKNOWLEDGEMENT FOR OREGON

STATE OF OREGON)
) ss:
KLAMATH County)

On this 12th day of APRIL, in the year 1991, before me, _____, a Notary Public in and for said State, with principal office in KLAMATH County, personally appeared ROBERT C. BROWN VICKIE E. BROWN known to me to be the person(s) whose name(s) is (are) subscribed to the within instrument, and acknowledged to me that THEY executed the same.

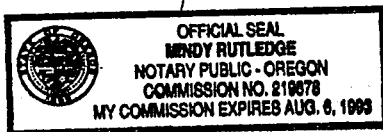

(SEAL)

Mindy Rutledge
Notary Public

My Commission expires: 8-6-93

STATE OF OREGON, ss.
County of Klamath

Filed for record at request of:

Aspen Title Co.
on this 12th day of June A.D., 19 91
at 3:41 o'clock P M. and duly recorded
in Vol. M91 of Deeds Page 11144
Evelyn Biehn County Clerk
By Roseline Muelender
Deputy.

Fee,
\$33.00

Return: ATC