

30820

Vol. m91 Page 11611 

SEE EXHIBIT A ATTACHED.

Laura Jeanette Fryling
LAURA JEANETTE FRYLING

STATE OF OREGON,

11612



County of KLAMATH

ss.

May 21, 1991

Personally appeared the above named LAURA JEANETTE FRYLING

and acknowledged the foregoing instrument to be her voluntary act and deed. Before me:

(SEAL)

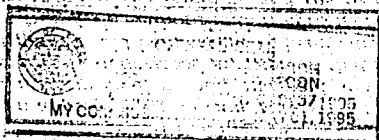

My commission expires

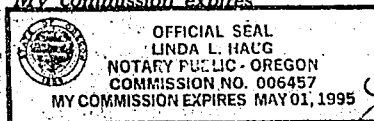

Notary Public for Oregon.

STATE OF OREGON,

ss.

County of

Personally appeared

who being duly sworn, did say that he is the

of a corporation, and that the seal affixed to the foregoing instrument is the corporate seal of said corporation and that said instrument was signed and sealed on behalf of said corporation by authority of its Board of Directors; and he acknowledged said instrument to be its voluntary act and deed. Before me:

(SEAL)

Notary Public for Oregon.

My commission expires

SUBORDINATION AGREEMENT

TO

AFTER RECORDING RETURN TO

m+c

(DON'T USE THIS SPACE; RESERVED FOR RECORDING LABEL IN COUNTIES WHERE USED.)

STATE OF OREGON,

County of

ss.

I certify that the within instrument was received for record on the day of 19, at o'clock M., and recorded in book/reel/volume No. on page or as fee/file/instrument/microfilm/reception No. Record of of said County.

Witness my hand and seal of County affixed.

NAME

TITLE

By Deputy

11613

MTC NO: 25483-LH

EXHIBIT "A"
LEGAL DESCRIPTION

That portion of Tract 5 of SUBDIVISION OF TRACTS 25 to 32, inclusive, TOGETHER WITH THE SOUTH 10 FEET OF TRACTS 33 and 34 of ALTAMONT RANCH TRACTS, according to the official plat thereof on file in the office of the County Clerk of Klamath County, Oregon.

Beginning at the Southwest corner of said Tract 5; thence Easterly along the Southern boundary line of said Tract 5 a distance of 85 feet; thence Northerly in an line parallel to and 85 feet from the West boundary line of Tract 5 a distance 135 feet; thence Westerly on a line parallel to and 135 feet from said Southern boundary line of Tract 5 a distance of 85 feet to the West boundary line of Tract 5; thence in a Southerly direction along said West boundary line a distance of 135 feet to the point of beginning.

Subject to an easement for road purposes over the easterly 9 feet.

STATE OF OREGON: COUNTY OF KLAMATH: ss.

Filed for record at request of Mountain Title Co. the 18th day
of June A.D., 19 91 at 11:49 o'clock A.M., and duly recorded in Vol. M91
of Mortgages on Page 11611
Evelyn Biehn County Clerk
By Pauline Muehlendore

FEE \$18.00