

AMENDED PLAT OF

TRACT 1271 - SHIELD CREST CONDOMINIUMS, BUILDING NO. 4, LOT 11, BLOCK 4 OF TRACT 1257 - RESUBDIVISION OF A PORTION OF THE FIRST ADDITION TO SHIELD CREST

STATE OF OREGON

SS.

COUNTY OF KLAMATH

I, Russell D. Hendricks, surveyor, being duly sworn, depose and say that I have surveyed, subdivided and platted Tract 1271 - Shield Crest Condominium Building No. 4, Lot 11, Block 4 of Tract 1257 - Resubdivision of a portion of the First Addition to Shield Crest situated in Section 8, Township 39 South, Range 10 East of the Willamette Meridian.

After recordation of this plat, I find errors on sheet 2, "Exterior Building Dimensions". The longest two dimensions for Unit B and Unit C have been transposed. Unit B dimensions should be 58.0' and 45.0'. Unit C should be 70.0' and 57.0'. See sketch below:

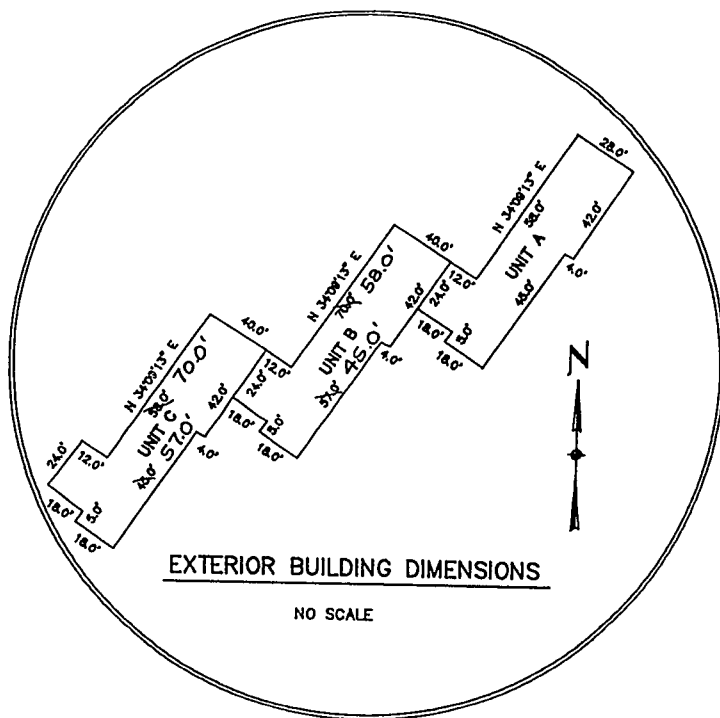

Owners affected are: Unit B - Shield Crest, Inc., 3151 Shield Crest Dr., Klamath Falls, Oregon 97603; Unit C - Kenyon Trust, Rt. 1, Box 323, Tulelake, California 96123.

Russell D. Hendricks
Surveyor

Subscribed and sworn to before me this 20th day of June, 1991.

Brenda Kidner



COUNTY SURVEYOR'S CERTIFICATE:

This Affidavit of Correction conforms with the requirements of ORS 92.170.

Francis Roberts
County Surveyor

6/26/91
Date

STATE OF OREGON: COUNTY OF KLAMATH: SS.

Filed for record at request of Adkins Consulting Engineers, Inc. the 2nd day of July A.D., 19 91 at 3:42 o'clock P. M., and duly recorded in Vol. M91 of Deeds on Page 12715.

FEE \$8.00

Evelyn Biehn County Clerk

By Caulin Mulendore

Return: Adkins Consulting Engineers
1453 Esplanade Ave.
Klamath Falls, Or. 97601

31 455 2 01 3 42