

35352

Vol. m91 Page 19861

## AFFIDAVIT OF ANNUAL ASSESSMENT WORK

STATE OF Oregon }  
County of Klamath } ss.I, Jeffrey L. Hallbeing duly sworn, say that at least \$600.00dollars' worth, and 5 days, of work and labor were performed upon the following mining claim S:

NAME OF CLAIM	BLM RECORDS FOR LOCATION Serial No.	COUNTY OF <u>Klamath</u> RECORDS FOR LOCATION BOOK	PAGE
<u>Combo SE #1-6</u>	<u>124,976-</u> <u>124,981</u>	<u>m89</u>	<u>14298-</u> <u>14303</u>

in an unknown Mining District, County of Klamath  
State of Oregon, between August 25, 1991, and September 1, 1991,  
(12 noon)  
for the year ending September 1, 1991.\*Such expenditure was made by or at the expense of the claimants, owner of said claim S, for the purpose of  
complying with the law and holding said claim S, and was made upon the Combo SE #2,#3, #4, and #5 claim S, ~~and~~ they and the abovebeing contiguous, and consisted of a geophysical survey  
conducted by Jeffrey L. Hall and Joshua L. Hall of Salem, Oregon.Address: c/o J. Hall  
P.O. Box 17185  
Salem, Oregon 97305

See attached report for details.

Jeffrey L. Hall

\* Federal law requires that not less than \$100 worth of labor must be performed or improvements made on a mining claim annually to hold the possessory right to the claim. The period within which the work is required to be done commences at 12 00 o'clock Meridian on the first day of September succeeding the date of location of the claim. The applicable state law should be examined to determine all requirements for an Affidavit of Proof of Labor or Improvements and the time allowed for filing affidavits since requirements and time vary from state to state.

**IMPORTANT NOTICE:** A mining claim is deemed abandoned under 43 U.S. Code Sec. 1744 unless a copy of the official record of an affidavit of assessment work performed, a notice of intention to hold a mining claim, or a detailed report under 30 U.S. Code Sec. 281 is also filed annually for recordation with the state office of the Bureau of Land Management in the state where the claim is situated on or before December 30th of each year following the calendar year in which the claim was located. Because BLM recordation regulations change periodically, you should obtain recordation regulations from your local BLM office to determine effective requirements for mining claims. Additional regulations of the BLM and Forest Service may apply to the conducting of mining operations on national forest and BLM administered lands.Subscribed and sworn to before me this 30th day of Sept, 1991Peppery M. Benson  
Notary Public for Tacoma City  
My commission expires 5-27-94NOTARY  
PUBLIC

51 SEP 30 PM 4 33

## Geophysical Examination Report

## A. Nature, extent, and cost of the survey.

The nature of this geophysical survey was an examination of claim areas for relative isotopic readings of radioactive AU. The examination is of value not only for qualitative indications, but also for quantitative comparisons of one area of the deposit to another. The instrument is of the Algor scintillometer type and has been used extensively to find and evaluate mineral properties. The cost of the survey is indicated on the affidavit of proof of labor.

## B. Location of the work performed.

The locations where the readings were taken are depicted on the attached map. They can be seen in relation to the claims' borders and location monuments. When claims are contiguous, work performed on one or more claims applies to all.

## C. The survey examiner.

Jeffrey L. Hall has had extensive field experience with the instrument used and the interpretation of its readings. He has acted as a professional consultant to others using this instrument. Mr. Hall's address is: P.O. Box 17185, Salem, OR 97305.

## D. Interpretation of data.

Isotopic readings are stronger the higher the number. They indicate greater strength of mineralization the higher the number.

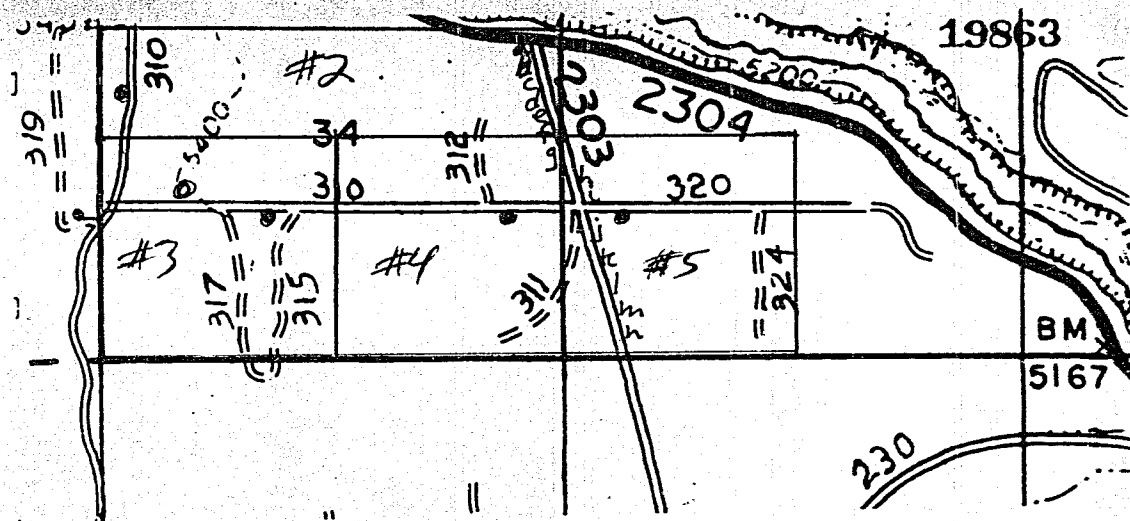

Combo SE #1-6 Claim Group • Location Monument

Instrument Location	Isotope Reading	Claim borders in Red
a	14-15	
b	12	
c	14-15	
d	15	
e	17	
f	15-16	
g	12	
h	14-15	
i	15-16	
j	13-14	
k	16-17	
l	18-19	
m	15-16	
n	17-18	
o	12	

### E. Survey Results

The survey shows a relative degree of uniformity. There were occasional weak readings, but overall readings were good for the type of ore material. Reading "o", from claim #3 is included for reference sake. I would rate these readings as "fair" for this material.

Jeffrey Hall

STATE OF OREGON: COUNTY OF KLAMATH: ss.

Filed for record at request of \_\_\_\_\_ the 30th day of Sept. A.D., 19 91 at 4:33 o'clock P. M., and duly recorded in Vol. M91 of Mining Claims on Page 19861

FEE \$15.00

Evelyn Biehn - County Clerk

By Pauline Muelendore

15.00