

OL

35355

Vol. mag Page 19866

## AFFIDAVIT OF ANNUAL ASSESSMENT WORK

STATE OF Oregon }  
County of Klamath } ss.I, Jeffrey L. Hallbeing duly sworn, say that at least \$300.00dollars' worth, and 2 days, of work and labor were performed upon the following mining claim~~s~~:

NAME OF CLAIM	BLM RECORDS FOR LOCATION Serial No.	COUNTY OF RECORDS FOR LOCATION BOOK	PAGE
<u>MGW #1-3</u>	<u>121,645-</u>	<u>1489</u>	<u>7034-</u>
	<u>121,647</u>		<u>7036</u>

in an unknown Mining District, County of Klamath  
State of Oregon, between August 5, 1991, and September 1, 1991,  
(12 noon)  
for the year ending September 1, 1991.\*

Such expenditure was made by or at the expense of the claimants  
owner~~s~~ of said claim~~s~~, for the purpose of

complying with the law and holding said claim~~s~~, ~~and~~ and was made upon the MGW#2 claim, ~~and~~ it and the above

being contiguous, and consisted of a geophysical survey  
conducted by Jeffrey L. Hall and Joshua L. Hall of Salem, Oregon.  
Address: J. Hall See attached report for details.  
P.O. Box 17185  
Salem, Oregon 97305

\* Federal law requires that not less than \$100 worth of labor must be performed or improvements made on a mining claim annually to hold the possessory right to the claim. The period within which the work is required to be done commences at 12:00 a clock Meridian on the first day of September succeeding the date of location of the claim.

The applicable state law should be examined to determine all requirements for an Affidavit of Proof of Labor or Improvements and the time allowed for filing affidavits since requirements and time vary from state to state.

IMPORTANT NOTICE: A mining claim is deemed abandoned under 43 U.S. Code Sec. 1744 unless a copy of the official record of an affidavit of assessment work performed, a notice of intention to hold a mining claim, or a detailed report under 30 U.S. Code Sec. 28-1 is also filed annually for recordation with the state office of the Bureau of Land Management in the state where the claim is situated on or before December 30th of each year following the calendar year in which the claim was located. Because BLM recordation regulations change periodically, you should obtain recordation regulations from your local BLM office to determine effective requirements for mining claims. Additional regulations of the BLM and Forest Service may apply to the conducting of mining operations on national forest and BLM administered lands.

Subscribed and sworn to before me this 30th day of Sept., 1991

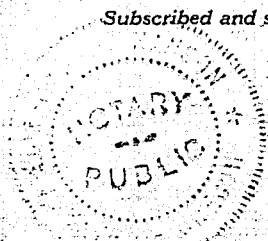

Robert M. Brown  
Notary Public for Jackson, Or.  
My commission expires 5-27-94

91 SEP 30 PM 4 33

## Geophysical Examination Report

### A. Nature, extent, and cost of the survey.

The nature of this geophysical survey was an examination of claim areas for relative isotopic readings of radioactive AU. The examination is of value not only for qualitative indications, but also for quantitative comparisons of one area of the deposit to another. The instrument is of the Algor scintillometer type and has been used extensively to find and evaluate mineral properties. The cost of the survey is indicated on the affidavit of proof of labor.

### B. Location of the work performed.

The locations where the readings were taken are depicted on the attached map. They can be seen in relation to the claims' borders and location monuments. When claims are contiguous, work performed on one or more claims applies to all.

### C. The survey examiner.

Jeffrey L. Hall has had extensive field experience with the instrument used and the interpretation of its readings. He has acted as a professional consultant to others using this instrument. Mr. Hall's address is: P.O. Box 17185, Salem, OR 97305.

### D. Interpretation of data.

Isotopic readings are stronger the higher the number. They indicate greater strength of mineralization the higher the number.

19868

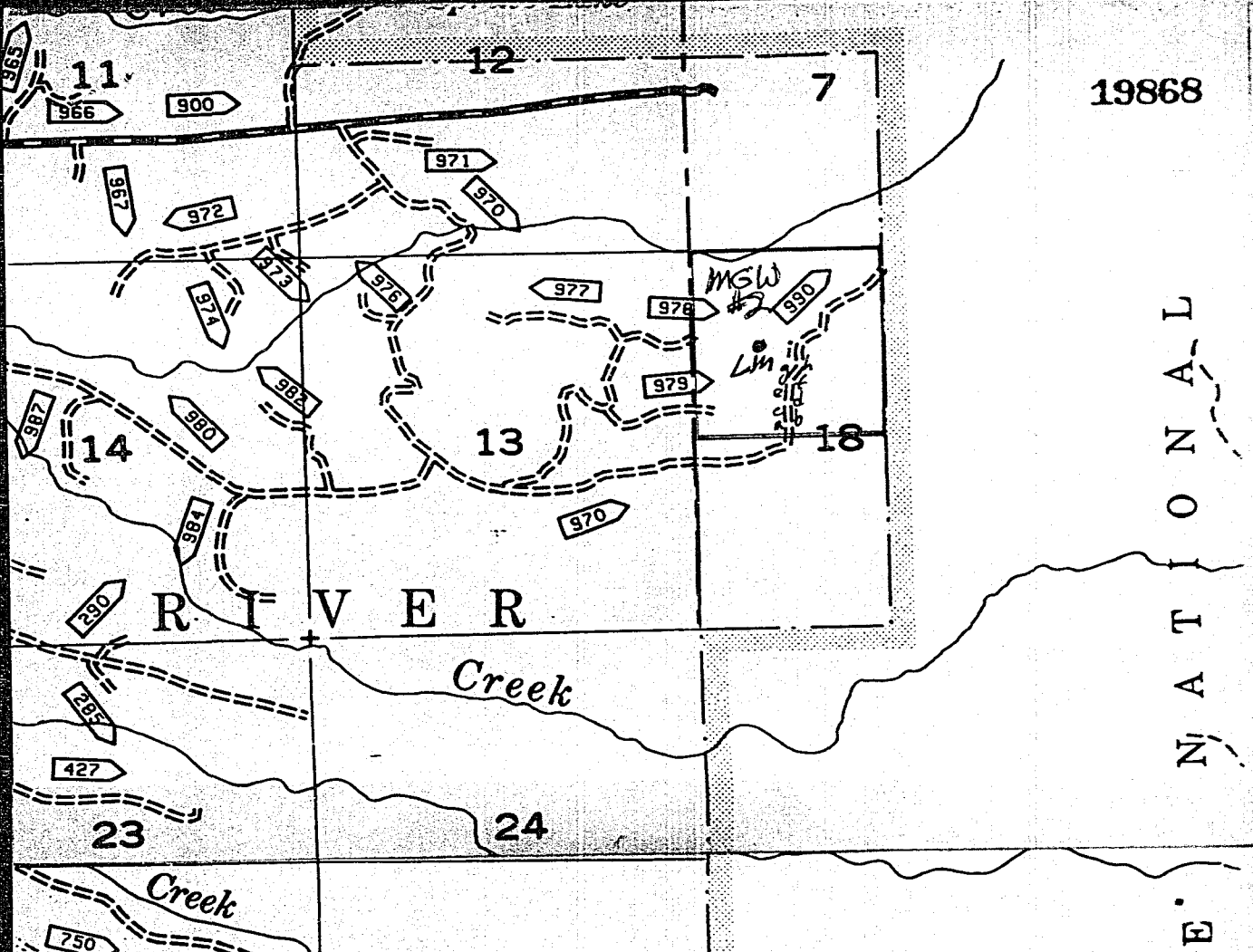

Reading Locations

a  
b  
c  
d  
e  
f  
g  
h  
i

Isotope Readings

15-16  
16-17  
14  
15  
17-18  
17  
20  
14-15  
16-17

Claim boundary  
in Red

• Location  
Monument

### E. Survey Results

The readings obtained in this survey show an overall weakness and inconsistency that corresponds to visual observations about the relative lack of the ore material. Ore material was present at location "g" was indicated by corresponding instrumental reading. Generally, this area shows a distinct lack of strength.

STATE OF OREGON: COUNTY OF KLAMATH: ss.

*Jeffrey Hall*

Filed for record at request of \_\_\_\_\_ the 30th day  
of \_\_\_\_\_ Sept. A.D., 19 91 at 4:33 o'clock P.M., and duly recorded in Vol. M91  
of Mining Claims on Page 19866

FEE \$15.00

Evelyn Biehn County Clerk

By *Pauline Muelendore*