

OL

05357

AFFIDAVIT OF ANNUAL ASSESSMENT WORK

Vol. m 91 Page 19872CN
ATSTATE OF Oregon }
County of Klamath } ss.I, Jeffrey L. Hallbeing duly sworn, say that at least \$2200.00dollars' worth, and 6 days, of work and labor were performed upon the following mining claim(s):

NAME OF CLAIM	BLM RECORDS FOR LOCATION Serial No.	COUNTY OF <u>Klamath</u> RECORDS FOR LOCATION BOOK PAGE
<u>Southern Grace Survey #1-7</u>	<u>122,244-</u> <u>122,250</u>	<u>1189</u> <u>9683-</u> <u>9689</u>
<u>MGS #1-14</u>	<u>122,198</u> <u>122,211</u>	<u>1189</u> <u>9690-</u> <u>9703</u>

in an unknown Mining District, County of Klamath,
State of Oregon, between August 5, 1991, and September 1, 1991,
(12 noon)
for the year ending September 1, 1991.*

Such expenditure was made by or at the expense of the claimants

owners [redacted] of said claim(s), for the purpose of
complying with the law and holding said claim(s), and was made upon the Southern Grace Survey #2, 3, and 7
and MGS #2, 3, 4, 6, and 7 claims, [redacted] they and the above
being contiguous, and consisted of a geophysical survey of said
claims conducted by Jeffrey L. Hall and Joshua L. Hall of Salem, Oregon.
Address: c/o J. Hall See attached report for details.
P.O. Box 17185
Salem, Oregon 97305

Jeffrey L. Hall

* Federal law requires that not less than \$100 worth of labor must be performed or improvements made on a mining claim annually to hold the possessory right to the claim. The period within which the work is required to be done commences at 12:00 o'clock Meridian on the first day of September succeeding the date of location of the claim.

The applicable state law should be examined to determine all requirements for an Affidavit of Proof of Labor or Improvements and the time allowed for filing affidavits and requirements and time vary from state to state.

IMPORTANT NOTICE: A mining claim is deemed abandoned under 43 U.S. Code Sec. 1744 unless a copy of the official record of an affidavit of assessment work performed, notice of intention to hold a mining claim, or a detailed report under 30 U.S. Code Sec. 28-1 is also filed annually for recordation with the state office of the Bureau of Land Management in the state where the claim is situated on or before December 30th of each year following the calendar year in which the claim was located. Because BLM recordation regulations change periodically, you should obtain recordation regulations from your local BLM office to determine effective requirements for mining claims. Additional regulations of the BLM and Forest Service may apply to the conducting of mining operations on national forest and BLM administered lands.

Subscribed and sworn to before me this 30th day of Sept., 1991

Perry W. Brown
Notary Public for Jackson City
My commission expires 5-29-92

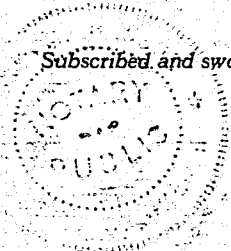

91 SEP 30 PM 4 33

Geophysical Examination Report

A. Nature, extent, and cost of the survey.

The nature of this geophysical survey was an examination of claim areas for relative isotopic readings of radioactive AU. The examination is of value not only for qualitative indications, but also for quantitative comparisons of one area of the deposit to another. The instrument is of the Algor scintillometer type and has been used extensively to find and evaluate mineral properties. The cost of the survey is indicated on the affidavit of proof of labor.

B. Location of the work performed.

The locations where the readings were taken are depicted on the attached map. They can be seen in relation to the claims' borders and location monuments. When claims are contiguous, work performed on one or more claims applies to all.

C. The survey examiner.

Jeffrey L. Hall has had extensive field experience with the instrument used and the interpretation of its readings. He has acted as a professional consultant to others using this instrument. Mr. Hall's address is: P.O. Box 17185, Salem, OR 97305.

D. Interpretation of data.

Isotopic readings are stronger the higher the number. They indicate greater strength of mineralization the higher the number.

Location (ingreen)	Readings
a	20
b	17
c	18-20
d	17
e	20
f	15
g	13
h	15
i	22 (exposed material)
j	20
k	18
l	17
m	18-19
n	16
o	15
p	16
q	17
r	18-19
s	16
t	17-18
u	17
v	15
w	16-17
x	18
y	16-18
z	16
aa	17
bb	16-17
cc	18
dd	14-15
ee	17
ff	16-18
gg	15
hh	15-17
ii	16
jj	17
kk	18-19
ll	21

Claim borders in Red
● Location Monuments

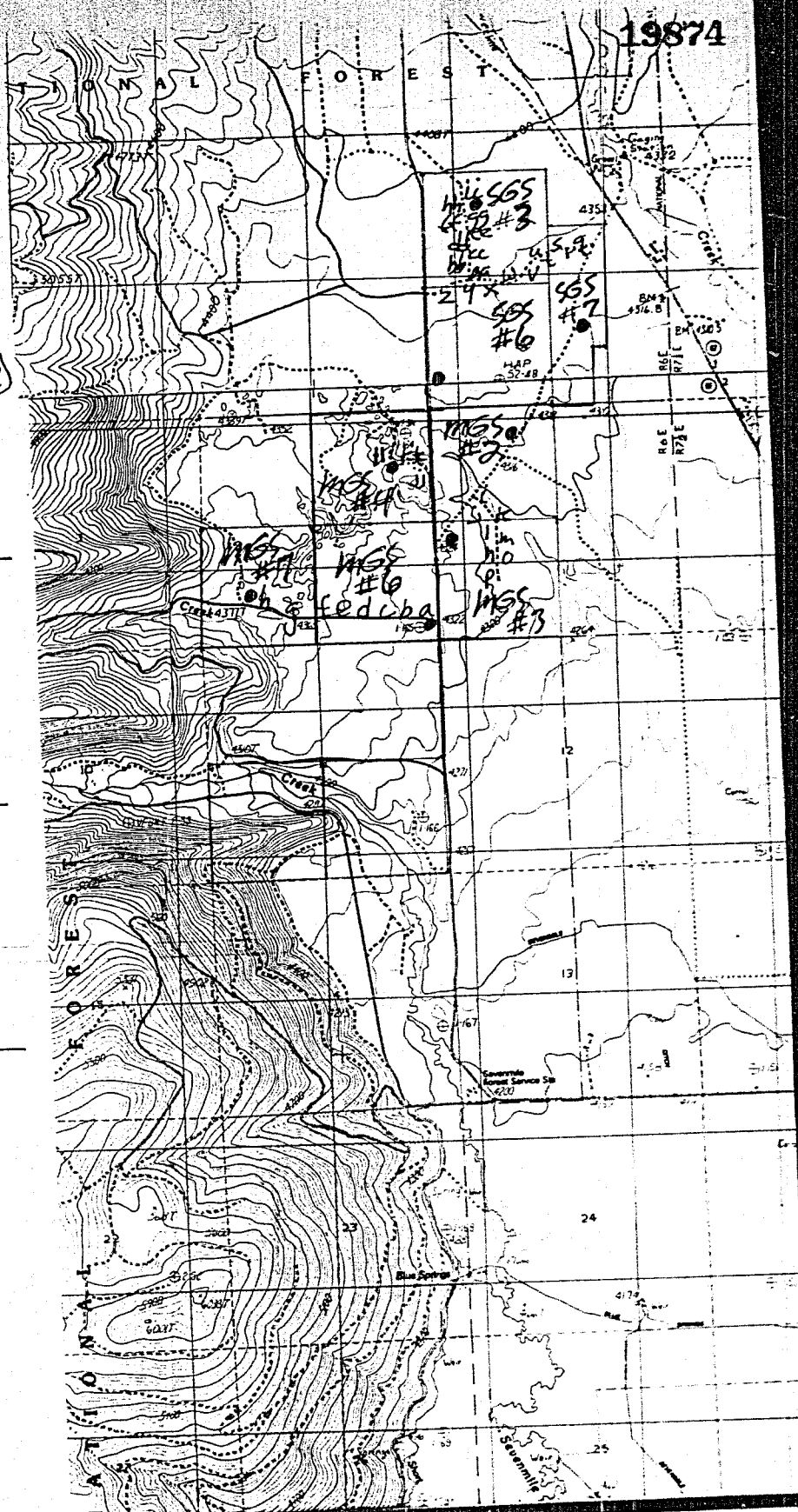

E. Survey Results

The survey results show an overall randomness in the strength of the readings. The overall averages are fair to good in relative strength and are typical of the area of the deposit. The "i" readings showed good strength for exposed material.

STATE OF OREGON: COUNTY OF KLAMATH: ss.

Filed for record at request of _____ the 30th day
of Sept. A.D. 19 91 at 4:33 o'clock P.M., and duly recorded in Vol. M91
of Mining Claims on Page 19872

Evelyn Biehn County Clerk

By Orlene Muldrow

FEE \$15.00