

38641

Vol. 91

Page 26076

Highway Division
Files 6068-014 and
6068-015

ASPEN 91479

EASEMENT

Dec 7-8-91

WALTER L. MESHKE (File 6068-014); GLENN T. WILLIAMS and RENA A. WILLIAMS, husband and wife, and LINDA BREWER (File 6068-015), Grantors, do grant unto All Irrigation Users Downstream, Grantee(s), a permanent easement for an irrigation ditch, across, over and through only that portion of the following described real property located in Klamath County, Oregon in which they hold an interest:

A parcel of land forty (40) feet wide lying easterly of and immediately abutting the new right of way of the Crater Lake Highway between Engineer's Stations 247+50 and 251+25. A map marked Exhibit "A" is attached with the general location of this easement shown in dark outline.

The fee ownership of the above described property is split at approximately Engineer's Station 250+98 between the two grantors/files shown. Grantors are executing a single document for clarity and unity of description. By so doing, grantors in no way intend to convey or even represent that they have any interest in any portion of the property described other than the part that they own.

IT IS UNDERSTOOD that the easement herein granted does not convey any right or interest in the above-described property, except as stated herein, nor prevent Grantors from the use of said property; provided, however that such use does not interfere with the rights herein granted.

Grantors covenant to and with Grantee, its successors and assigns, that they are the owners of said property, and will warrant the easement rights herein granted from all lawful claims whatsoever.

8-8-91

The true and actual consideration received by Grantors for this easement is

\$ Zero

Dated this _____ day of _____, 19____.

Walter L. Meshke 9 Dec 1991
Walter L. Meshke

* Rena A. Williams
Rena A. Williams

Dec. July 8 - 1991
Glenn T. Williams

Linda Brewer
Linda Brewer

California
STATE OF ~~OREGON~~, County of Siskiyou

December 9, 1991. Personally appeared the above named Walter L. Meshke,
who acknowledged the foregoing instrument to be his voluntary act. Before me:

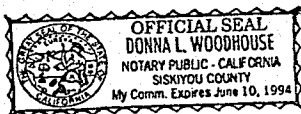

Donna L. Woodhouse
Notary Public for Oregon California
My Commission expires 6/10/94

CALIFORNIA
STATE OF ~~OREGON~~, County of SHASTA

August 19, 1991. Personally appeared the above named Glenn T. Williams
and Rena A. Williams, who acknowledged the foregoing instrument to be their voluntary act.

Before me:

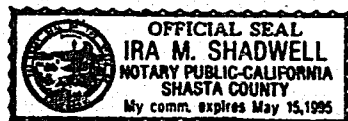

Ira M. Shadwell
Notary Public for Oregon
My Commission expires 5/15/95

STATE OF OREGON, County of Clatsop

November 19, 1991. Personally appeared the above named Linda Brewer,
who acknowledged the foregoing instrument to be her voluntary act. Before me:

William Z. Koltz
Notary Public for Oregon
My Commission expires 12/25/92

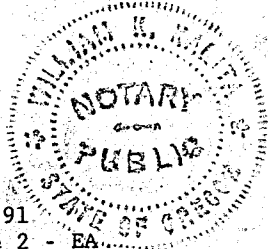
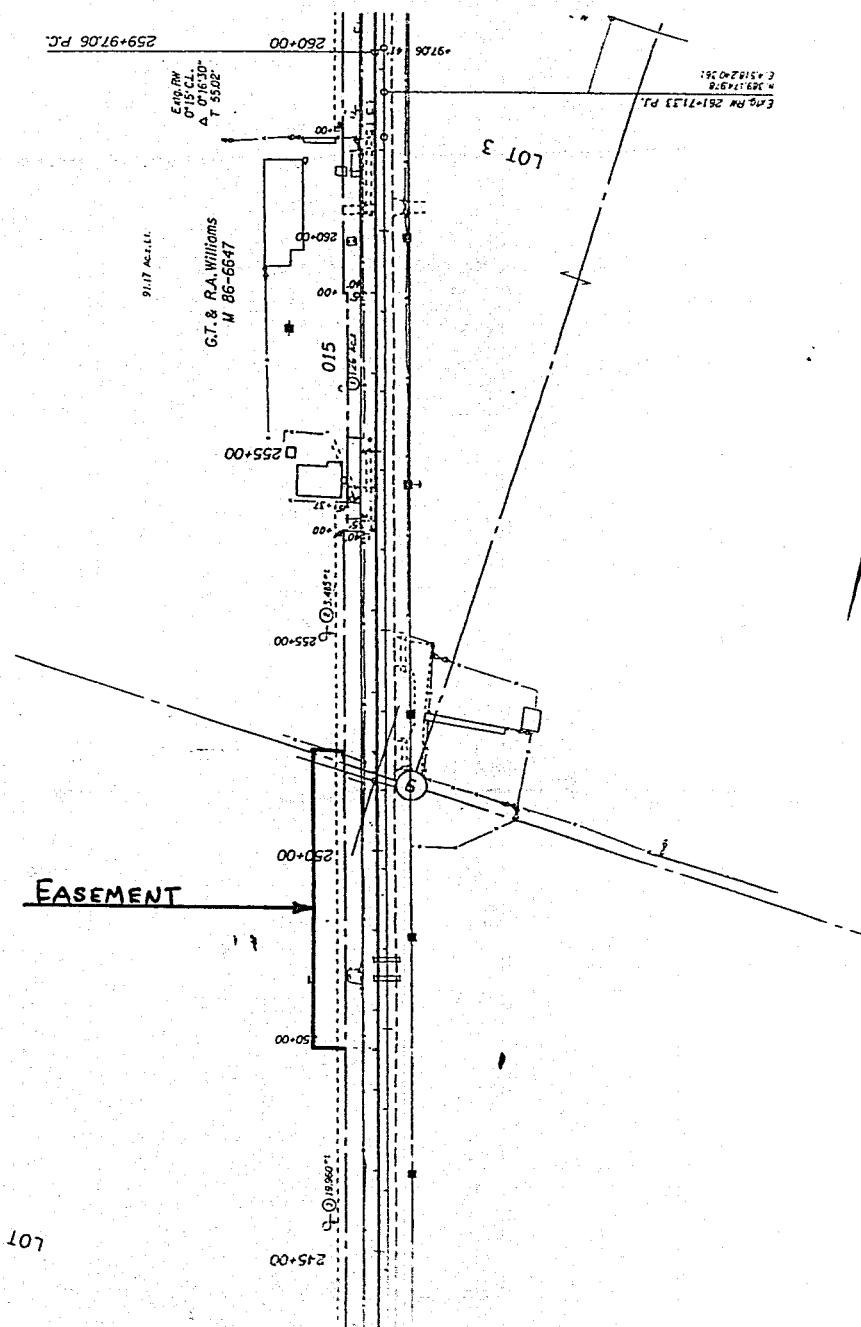

Exhibit A

STATE OF OREGON: COUNTY OF KLAMATH: ss.

Filed for record at request of Aspen Title Co. the 13th day
 of Dec. A.D., 19 91 at 3:50 o'clock P M., and duly recorded in Vol. M91,
 of Deeds on Page 26076.

FEE \$18.00

Evelyn Biehn County Clerk

By Carolyn Mullendore

Return: ATC