

41019

Vol. m92 Page 3056

TELEPHONE LINE RIGHT-OF-WAY EASEMENT

PETER M. BOURDET

hereby grants to Telephone Utilities of Eastern Oregon, Inc. dba PTI Communications an Oregon Corporation, its successors and assigns (hereinafter referred to as the Company), the right to place telephone facilities together with all necessary wires and fixtures incidental thereto, and maintain such facilities, under and upon the following described property:

A portion of Section 22 and Section 27 both in T.34S, R.07E, of the Willamette Meridian, as shown on Exhibit "A" attached and made a part hereof. Said easement being a strip of land ten feet in width along a centerline as established by the installation of the communication lines in the above described property and as shown on Exhibit "A" attached.

Situated in the County of Klamath, State of Oregon. It is agreed that the Company, its successors and assigns, shall have access to said premises for the purposes stated and shall be responsible for any damage to said premises by reason of any negligence on the part of the Company's employees, while placing and maintaining construction.

Peter M. Bourdet
GRANTOR

GRANTOR

For Telephone Company
Job Number: 2505-92-793

STATE OF OREGON

County of Klamath

) ss.

On this 13 day of Feb, 1992, personally appeared before me Peter Bourdet, to me known to be the individual(s) described in and who executed the foregoing instrument and acknowledged to me that they executed the same freely and voluntarily for the uses and purposes therein mentioned.

Given under my hand and official seal this 13 day of Feb, 1992.

Robert L. Campbell
Notary Public in and for State of Oregon
My Commission Expires: 2/25/92

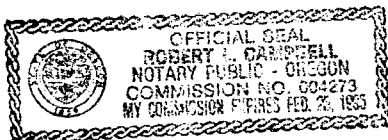

1992 FEB 12 PM 3 15

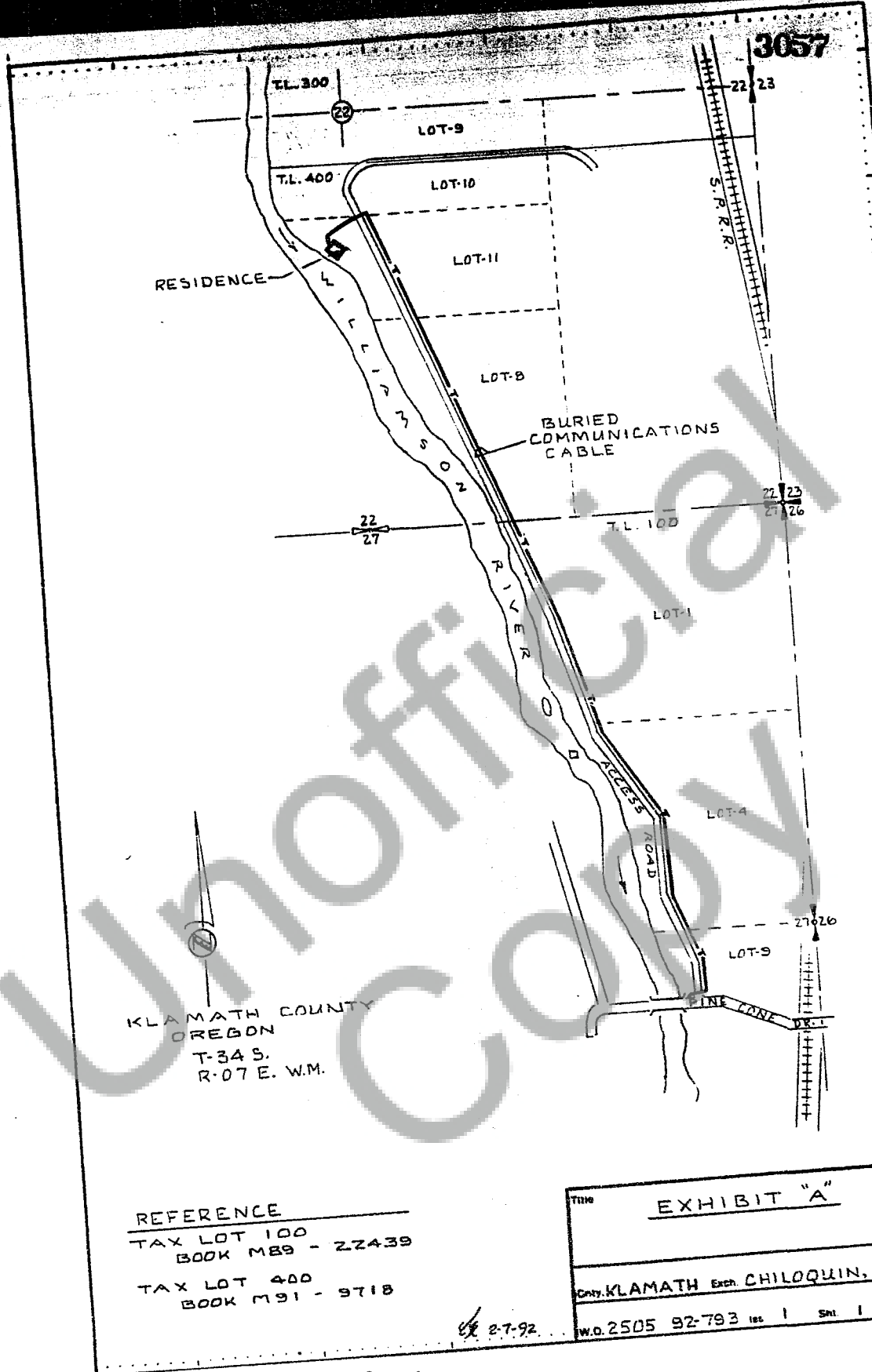

KLAMATH COUNTY
OREGON
T-34 S.
R-07 E. W.M.

REFERENCE
TAX LOT 100
BOOK M89 - 22439
TAX LOT 400
BOOK M91 - 9718

TIME	EXHIBIT "A"
CITY, KLAMATH EXCH. CHILOQUIN, OR.	
W.O. 2505 92-793 1st 1 2nd 1 3rd 1	

STATE OF OREGON: COUNTY OF KLAMATH: SS.

Filed for record at request of PTI Communications the 13th day
of Feb. A.D., 19 92 at 3:15 o'clock P. M., and duly recorded in Vol. M92
of Deeds on Page 3056
By Evelyn Biehn County Clerk
Pauline Mulholland

FEE \$15.00
Return: PTI Communications
P.O. Box 337, Lebanon, Or. 97355