

45768

Vol. M92 Page 12222

PP&L No.: CPR-3-OR-21.136
Williamson CG Rd.
USFS Road #9730
Page 1 of 2

CONSENT AGREEMENT

WHEREAS, PACIFICORP, doing business as PACIFIC POWER & LIGHT COMPANY, an Oregon corporation, successor in interest to the California Oregon Power Company, hereinafter called the "Consentor," by virtue of two easements for rights of way for pole and tower and wire lines and other facilities for the transmission and distribution of electricity, one dated December 21, 1954, and recorded February 2, 1955, in Volume 272, page 111, and the second dated April 25, 1955, and recorded May 2, 1955, in Volume 274, page 99, both in Klamath County records, has an interest in the following described real property situated in Klamath County, State of Oregon, to wit:

WHEREAS, the STATE OF OREGON, acting by and through its Parks and Recreation Department, Successor in interest to the State of Oregon, by and through its State Highway Commission as per O.R.S. 390.111 Subsection (2), has conveyed to the United States of America, an easement for right-of-way purposes over and across said real property by virtue of instrument dated May 30, 1991, and recorded June 25, 1991, in Volume M91, page 12130, Klamath County Records.

Attached hereto and made a part hereof are Exhibits A and B depicting the approximate location of facilities described herein.

WHEREAS, the UNITED STATES OF AMERICA, by and through the Forest Service, Winema National Forest, acknowledges Consentor's title to said two easements for rights-of-way for pole and tower and wire lines and the priority of Consentor's title therein and agrees never to resist or assail the same.

NOW, THEREFORE, Consentor consents to the above mentioned conveyance from the State of Oregon to the United States upon the real property hereinbefore described.

IN WITNESS WHEREOF, the Consentor has caused this instrument to be executed this 23rd day of AUGUST, 1991.

PACIFICORP, doing business as
PACIFIC POWER & LIGHT COMPANY

Vice President

PACIFIC POWER & LIGHT COMPANY
REGISTERED OFFICE

COPY

PP&L No.: CPR-3-OR-21.136
 Williamson CG Rd.
 USFS Road #9730
 Page 2 of 2

UNITED STATES OF AMERICA by,
 and through the Forest Service,
 Winema National Forest

Marion R. Stump
 (Title) Lands and Minerals Staff Officer

STATE OF OREGON)
) :ss.
 COUNTY OF MULTNOMAH)

On this 23rd day of August, 1991,
 before me, the undersigned, a notary public in and for said
 County and State, personally appeared Lee D. Weislogel,
 known to me to be the Vice President of PacificCorp, dba Pacific
 Power & Light Company, the corporation that executed the within
 instrument, known to me to be the person who executed the
 within instrument on behalf of the corporation therein named,
 and acknowledged to me that such corporation executed the
 within instrument pursuant to its bylaws or a resolution of its
 Board of Directors.

IN WITNESS WHEREOF, I have hereunto set my hand and affixed my
 official seal the day and year above written.

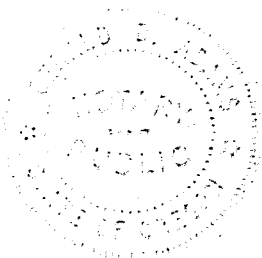

Glenn D. Adams
 Notary Public
 For the State of Oregon
 Residing at Portland
 My Commission Expires 9/7/91

Form & Execution Approved N/A

PACIFIC POWER & LIGHT COMPANY
 PORTLAND OFFICE

COPY

Return: Winema Natinoal Forest
 2819 Dahlia
 Klamath Falls

EXHIBIT A

SHEET 1 OF 1

EXHIBIT A

REV: 7/29/91 KLAMATH
FALLS, PP&L Map
#A-4S-2 - GA

Approx. & PP&L
aerial power
line. Approx.
pole locations
& numbers are
indicated. Two
Power line
(CALC'D) R/W's, both
from W.M.
NFSL Lorenz
& Claudia
L. Lorenz,
husband and
wife.

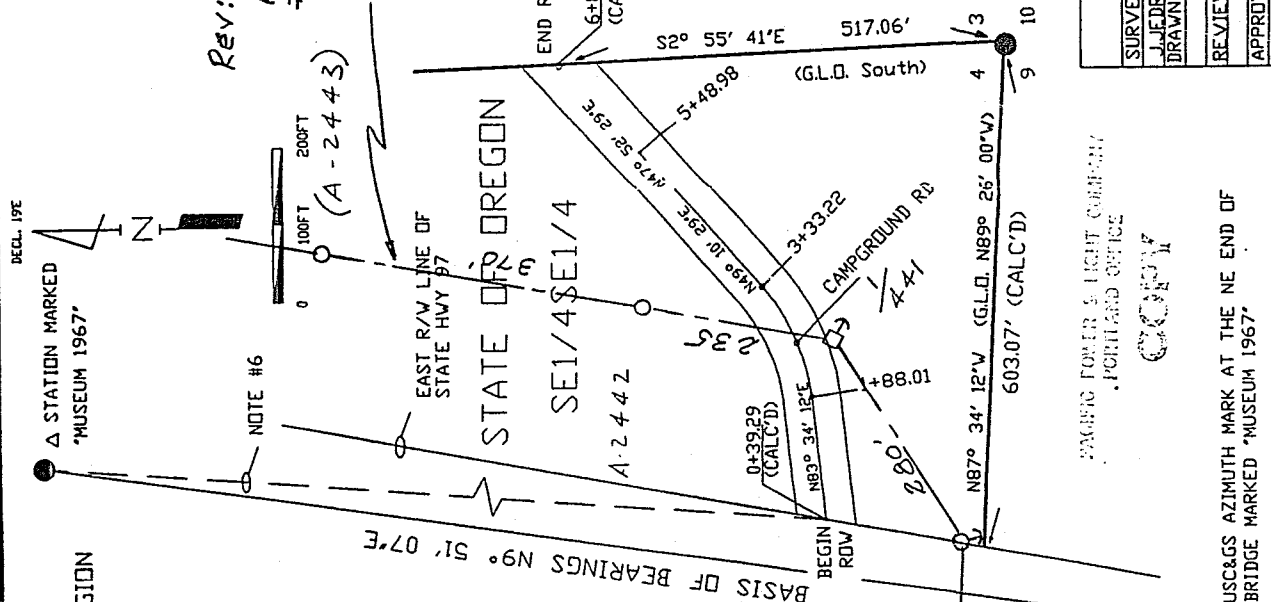

PACIFIC POWER & LIGHT COMPANY
PORTLAND OFFICE
COP

USC&GS AZIMUTH MARK AT THE NE END OF
BRIDGE MARKED 'MUSEUM 1967'

5460 RIGHT-OF-WAY ACQUISITION
USDA FOREST SERVICE PACIFIC NORTHWEST REGION
WINEMA NATIONAL FOREST
KLAMATH COUNTY, OREGON
SECTION 4
T34S R7E, W.M., KLAMATH COUNTY, OREGON
USFS ROAD NO. 9730 R-0-W

NOTES

- 1) TOTAL ACRES IS APPROX: RD. 9730 = 1,000.
- 2) BASIS OF BEARING IS N9°51'07"E, FROM AZIMUTH MONUMENT 'MUSEUM 1967' TO Δ STATION 'MUSEUM 1967'.
- 3) THE R.O.W. WIDTH IS 66', 33' EACH SIDE OF CENTERLINE
- 4) ROUTE ACQUIRED EXTENDS FROM U.S. HWY 97 TO PROPERTY BOUNDARY.
- 5) BEARINGS AND DISTANCES ARE RECORD UNLESS OTHERWISE STATED.
- 6) THE TIE FROM THE Δ STATION TO THE BEGINNING OF R/V IS S9° 21' 48"W AT 350318FT.



CORNER MONUMENTS FOUND
PROPERTY BOUNDARY
EXISTING RDS.
NFSL NATIONAL FOREST SYSTEM LAND
OSHD OREGON STATE HIGHWAY DEPARTMENT
Δ TRIANGULATION STATION

COMPASS & CHAIN	DATE
SURVEYED BY: J. GERAUD	7/90
DRAWN BY: J. JOLLEF	
REVIEWED BY: J. ROBINSON	1/91
APPROVED BY: [Signature]	5/91
APPROVED BY: [Signature]	5/91

Williamson CG Rd./9730 Rd.
Collier State Park Easement Area

EXHIBIT B

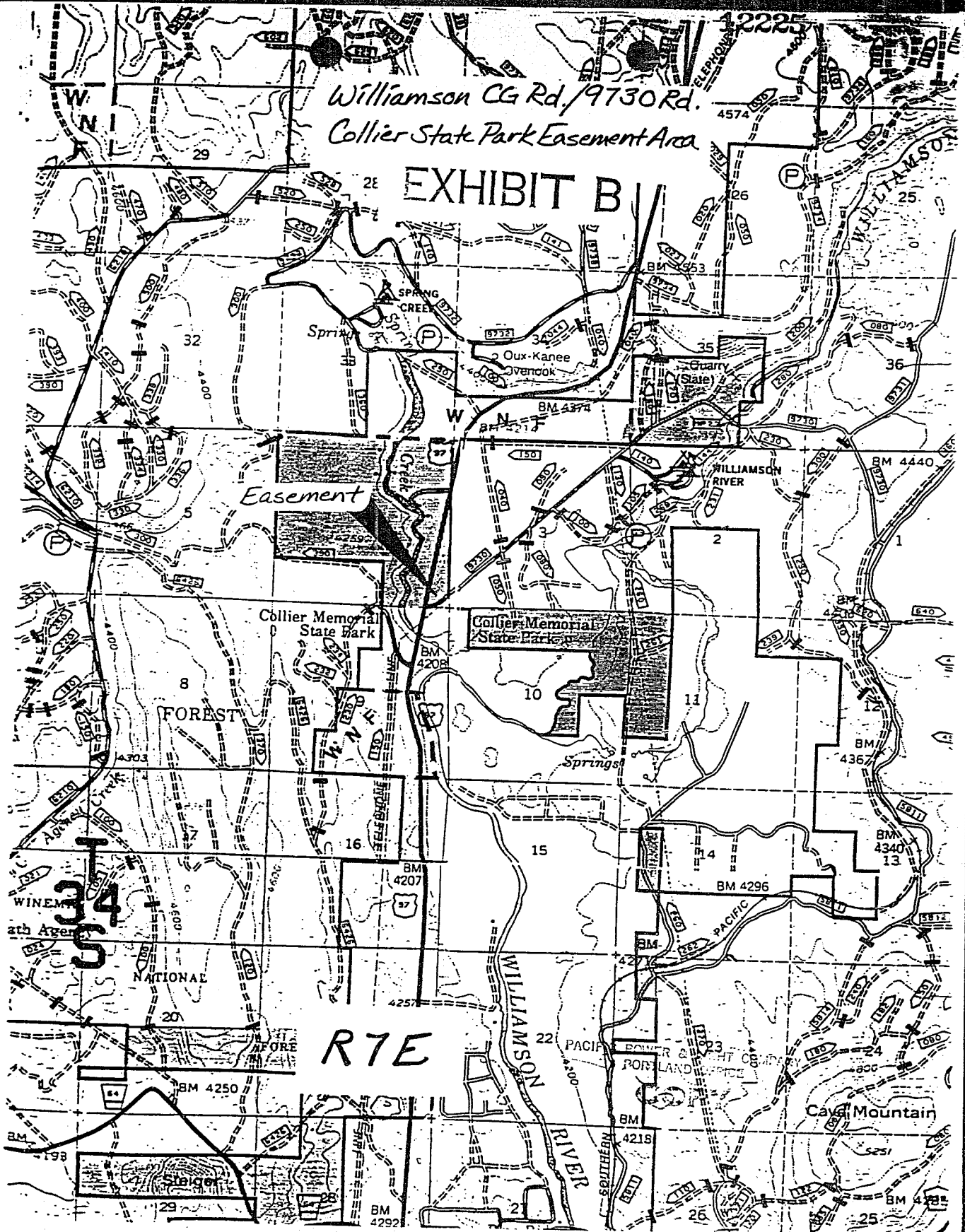

STATE OF OREGON: COUNTY OF KLAMATH: ss.

Filed for record at request of Marvin Stump the 5th day
of June A.D., 19 92 at 11:44 o'clock A M., and duly recorded in Vol. M92,
of Deeds on Page 12222.

FEE \$25.00

Evelyn Biehn - County Clerk

By Baseline & Mendenhall