

45769

PP&L No.: CPR-3-OR-25.136
Johns-Manville Road
USFS Road #9715
Indian Road #S-43
Page 1 of 2

Vol. mg 2 Page 12226

CONSENT AGREEMENT

WHEREAS, PACIFICORP, doing business as PACIFIC POWER & LIGHT COMPANY, an Oregon corporation, successor in interest to the California Oregon Power Company, hereinafter called the "Consentor," by virtue of two easements for rights of way for pole and tower and wire lines and other facilities for the transmission and distribution of electricity, one dated July 10, 1957, and recorded July 26, 1957, in Volume 293, page 272, and the second dated November 2, 1960, and recorded November 9, 1960, in Volume 325, page 272, both in Klamath County deed records, has an interest in the following described real property situated in Klamath County, State of Oregon, to wit:

WHEREAS, KLAMATH COUNTY, acting by and through its County Commissioners, has conveyed to the United States of America, by and through the Forest Service, United States Department of Agriculture, an easement for right-of-way purposes over and across said real property by virtue of instrument dated May 5, 1962, and recorded July 12, 1962, in Volume 344, page 118, Klamath County Records.

Attached hereto and made a part hereof are Exhibits A and B depicting the approximate location of facilities described herein.

WHEREAS, the UNITED STATES OF AMERICA, by and through the Forest Service, Winema National Forest, acknowledges Consentor's title to said two easements for rights-of-way for pole and tower and wire lines and the priority of Consentor's title therein and agrees never to resist or assail the same.

NOW, THEREFORE, Consentor consents to the above mentioned conveyance from Klamath County to the United States upon the real property hereinbefore described.

IN WITNESS WHEREOF, the Consentor has caused this instrument to be executed this 25th day of February, 1997

PACIFICORP, doing business as
PACIFIC POWER & LIGHT COMPANY

Leed Munlog
Vice President

CPR3OR25.136/mo

3500

PP&L No.: CPR-3-OR-25.136
Johns-Manville Road
USFS Road #9715
Indian Road #S-43
Page 2 of 2

12227

UNITED STATES OF AMERICA by,
and through the Forest Service,
Winema National Forest

Merran R. Stump
(Title) Lands and Minerals Staff Officer

STATE OF OREGON)
COUNTY OF MULTNOMAH)

:ss.

On this 25th day of February, 1992,
before me, the undersigned, a notary public in and for said
County and State, personally appeared Lee D. Weislogel,
known to me to be the Vice President of PacificCorp, dba Pacific
Power & Light Company, the corporation that executed the within
instrument, known to me to be the person who executed the
within instrument on behalf of the corporation therein named,
and acknowledged to me that such corporation executed the
within instrument pursuant to its bylaws or a resolution of its
Board of Directors.

IN WITNESS WHEREOF, I have hereunto set my hand and affixed my
official seal the day and year above written.

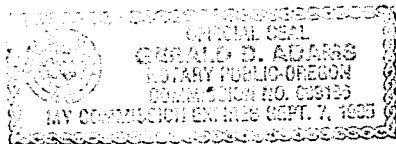

Gerald D. Adams
Notary Public
For the State of Oregon
Residing at Portland
My Commission Expires 9/7/95

Form & Execution Approved N/A

Return: Winema National Forest
2819 Dahlia
Klamath Falls

CPR30R25.136/mo

EXHIBIT B

12230

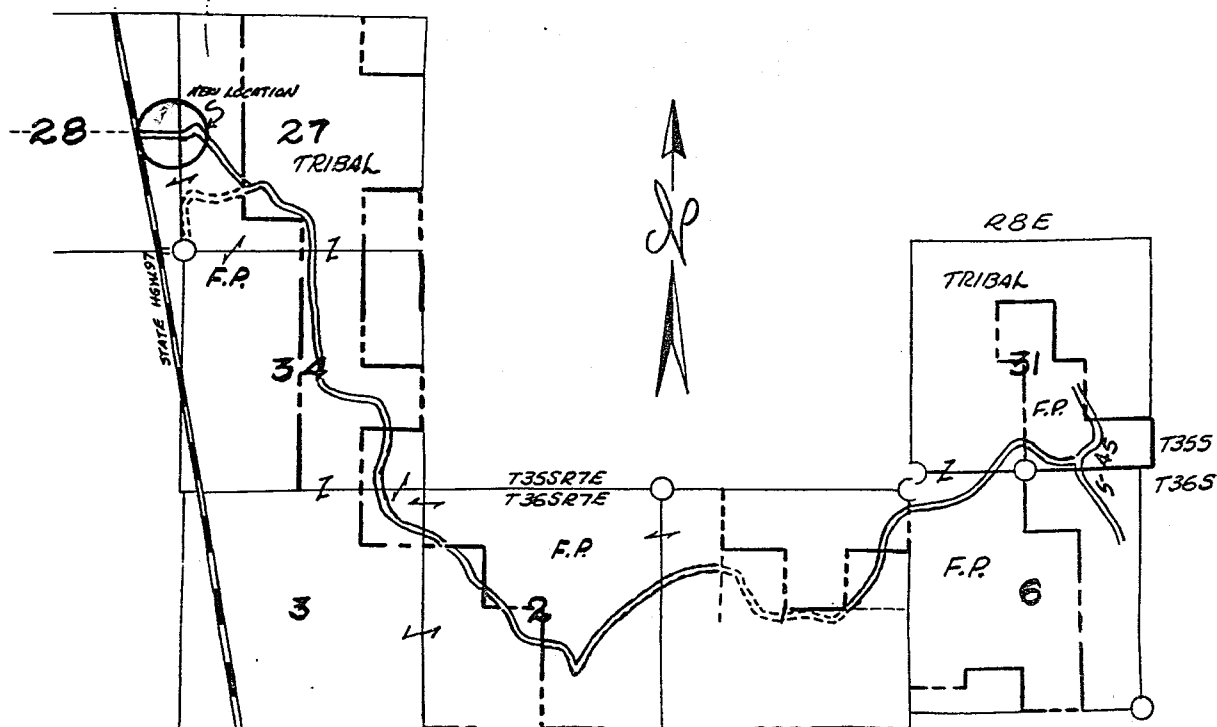

ROAD RIGHT OF WAY PLAT KESTERSON ROAD

LENGTH - 6.4 MILES
SCALE 2" = 1 MILE

ROUTE KIR S-43

60 FOOT ROAD RIGHT OF WAY

Plat made in 1958 from Aerial Survey Map prepared by
H. G. Chickering, Jr., Consulting Photogrammetrist,
Inc. and Western Timber Services from U. S. Department
of Agriculture Aerial Photography dated 1952 and 1953.

R/W EXCEPTIONS: SE¼NW¼, NE¼SW¼, NW¼SE¼.
Sec. 1, T. 36 S., R. 7 E.W.M. = 0.6 mile.

(P.P. = Fee Patent Lands)

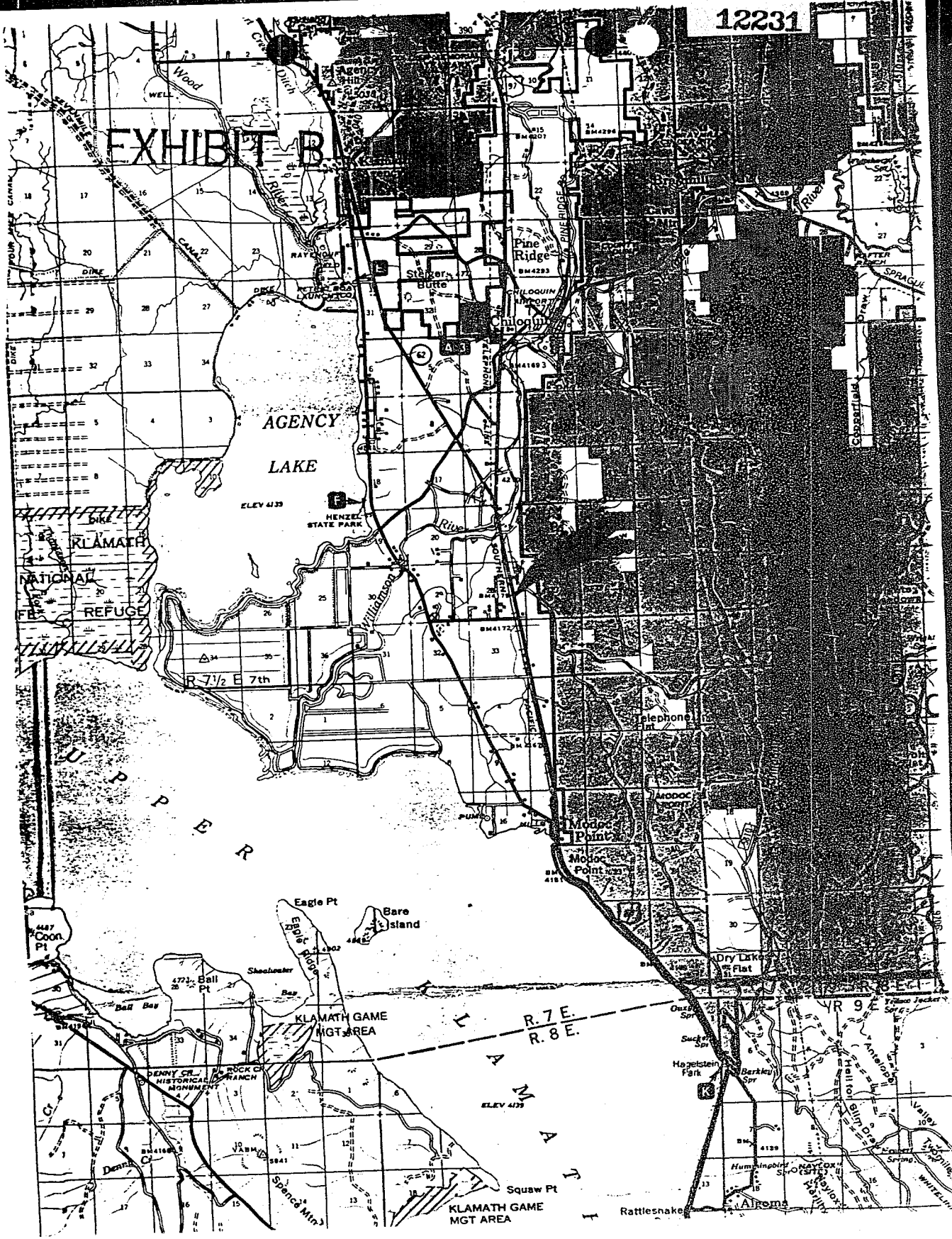

STATE OF OREGON: COUNTY OF KLAMATH: ss.

Filed for record at request of Marvin Stump the 5th day
 of June A.D., 19 92 at 11:44 o'clock A M., and duly recorded in Vol. M92,
 of Deeds on Page 12226.

Evelyn Biehn County Clerk
 By Dorlene Mendenhall

FEE \$35.00