

K-44650

TIMBER DEED

Deed Number #112 PARTIES:

~~Cesar~~
Cesar C. Lee
12319 Downey Ave.
Downey, Ca., 90242
(310) 923-5141
(Seller)

RETURN TO:
Timm Burr
206 3939 S. 6th Street
Klamath Falls, OR 97601
(503) 885-6010
(Purchaser)

AGREEMENT:

1. Conveyance of Timber Seller hereby grants, bargains, sells and conveys to Purchaser all of the merchantable timber, as described below, standing upon that certain Property (the "Property") in Klamath County, Oregon described as follows:

T.35S., R.11E., Section 19, Tax Lot #100-----80ac.

(N.2.N.E.4, Section 19, T.35S., R.11E.)

Merchantable timber is defined as:

All timber burnt or Damaged by fire.

Any timber that has a reasonable chance of survival will be left.

Erosion Control: Water Bars & Grass Seeding along Creek Bottom by Timm Burr

2. Consideration and/or Terms:

\$4,500.00-----CASH-OUT

Payment to be made on or before November 1, 1992.

3. Recording Fees If Purchaser desires to record this Timber Deed, it shall do so at its own expense.

4. Time for Removal Purchaser shall have the right to enter upon the Property and to remove the Timber therefrom at any time between the date of this deed and 6/30/93.
All Timber not so removed on or before the expiration of said period shall revert immediately to Seller.

5. Access During the above period, Purchaser shall have the right to build and use existing roads on the Property as reasonably necessary to harvest and remove the Timber from the Property.

6. Covenants of Seller Seller makes the following promises, covenants and warranties concerning the Property and Timber:

a. Seller is the owner of the Property and Timber and the Property and Timber are free from all encumbrances that would render the Timber unmarketable.

b. Seller warrants access to the Property to harvest and remove the Timber.

c. Seller will warrant and defend the title to the Timber and the access to the Property to harvest and remove the Timber without restriction against the claims and demands of all persons whomsoever.

7. Covenants of Purchaser Purchaser shall observe and conform to all local, state and federal laws and regulations relative to its operations on the Property, including the orders and directions of the State Forester and the State Fire Marshall, and shall further cooperate with all public bodies and officials in the prevention and suppression of fires on or threatening said lands. All logging and other operations in connection therewith shall be conducted by Purchaser in a good and workmanlike manner in accordance with the Oregon Forest Practices Act.

8. Risk of Loss The risk of loss to the Timber due to any cause shall shift to Purchaser (except losses resulting from the act or omissions of Seller) upon the execution of this Timber Deed.

9. Purchaser's Liability Purchaser shall repair or replace any fences, bridges or other improvements which Purchaser or its employees, agents or independent contractors damages or destroys during the harvesting and removal of the Timber. Purchaser further assumes all liability for and agrees to indemnify and save Seller harmless for any injuries, claims, damages or liability arising on the Property and caused by the operations of Purchaser during the harvesting and removal of the Timber from the Property, including, but not limited to, injuries sustained by Purchaser's employees, agents and independent contractors during harvesting and removal of the Timber. Upon notice to Seller of any claim for which Seller intends to seek indemnification hereunder, Seller shall give the Purchaser notice of such claim within seven (7) days of the time Seller receives notice of such claim and Purchaser shall be given the opportunity to contest and defend such claim. Under no circumstances may Seller compromise or settle any claim for which Seller intends to seek indemnification hereunder without Purchaser's prior written approval.

10. Insurance Before commencing operations under this contract, Purchaser, at its expense, shall procure and maintain in full force and effect until it has ceased operations on the Property, insurance covering both legally imposed and contractually assumed liabilities as specified herein, including public liability insurance for injury to or death of persons and for damage to the Property, and Purchaser shall furnish Seller the certificate of an appropriate insurance company evidencing such insurance upon written request by the Seller. This insurance shall include:

a. Comprehensive general liability insurance with loggers broad form in amounts not less than \$500,000.00.

b. Automobile liability insurance covering all motor vehicles utilized by Purchaser in connection with Purchaser's activities in amounts not less than \$500,000.00.

c. Worker's Compensation insurance as required by law.

11. Taxes Purchaser shall be liable for and shall pay when due the severance and forest products harvest taxes which result from the harvesting of the Timber. Real property taxes and any other assessments against the Property shall remain the responsibility of Seller.

12. Slash Disposal and Reforestation Purchaser shall pile the slash remaining on the Property, if needed, to meet state slash disposal requirements, after the harvest and removal of the Timber. Otherwise, seller shall be responsible for and shall pay the expense of reforestation of the Property after the removal of the Timber.

13. Forces Majeure If the performance of either party of any obligation hereunder is delayed due to any cause beyond the reasonable control of the parties, including but not limited to environmental litigation or fire restrictions imposed by the Oregon Department of Forestry or other governmental agency, the time for performance shall be extended by the period of the delay.

14. Attorney Fees If an action is brought to enforce, rescind, or otherwise concerning this contract, the prevailing party shall be entitled to recovery from the other party, in addition to cost and disbursements allowed by law, costs of evidencing title and their reasonable attorney fees incurred therein, and in any appeal therefrom, and in enforcing and collecting any judgement.

Dated this 19th day of October, 1992

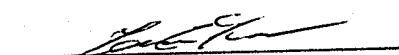
(Seller)

~~Cesar~~ C. Lee
Cesar

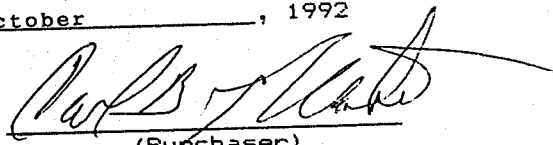
(Purchaser)

Carl B. Thornton

25907

STATE OF CALIFORNIA

County of Los Angeles } ss.

BE IT REMEMBERED, That on this 21 day of October, 1992,
before me, the undersigned, a Notary Public in and for said County and State, personally appeared the within
named CESAR C LEE

known to me to be the identical individual described in and who executed the within instrument and
acknowledged to me that HE executed the same freely and voluntarily.

IN TESTIMONY WHEREOF, I have hereunto set my hand and affixed
my official seal the day and year last above written.

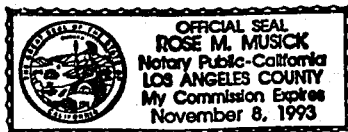

Rose M Musick
Notary Public for CALIFORNIA
My Commission expires 11-8-93

STATE OF OREGON,

County of Klamath } ss.

BE IT REMEMBERED, That on this 19th day of October, 19 92,
before me, the undersigned, a Notary Public in and for said County and State, personally appeared the within
named Carl B. Thornton as agent for Timm Burr

known to me to be the identical individual described in and who executed the within instrument and
acknowledged to me that he executed the same freely and voluntarily.

IN TESTIMONY WHEREOF, I have hereunto set my hand and affixed
my official seal the day and year last above written.



Diana B. Buehler
Notary Public for Oregon.
My Commission expires 12-19-92

STATE OF OREGON: COUNTY OF KLAMATH: ss.

Filed for record at request of Klamath County Title co. the 3rd day
of Nov. A.D., 19 92 at 10:23 o'clock A M., and duly recorded in Vol. M92
of Deeds on Page 25904.

FEE \$25.00

Evelyn Biehn County Clerk

By Carl B. Thornton