

TA.

92 NOV 17 AM 11 06

## QUITCLAIM DEED—STATUTORY FORM

INDIVIDUAL GRANTOR

BRUCE E. BRINK

Grantor, releases and

Grantee,

54036

quitclaims to HELEN WOLTER  
all right, title and interest in and to the following described real property situated in Klamath  
County, Oregon, to-wit:

See legal descriptions attached hereto; marked Exhibit A,  
and incorporated herein by reference as if fully set forth.

(IF SPACE INSUFFICIENT, CONTINUE DESCRIPTION ON REVERSE SIDE)

The true consideration for this conveyance is \$ NONE (Here comply with the requirements of ORS 93.030)  
However, the actual consideration consists of or includes other  
property, or value given, or promised, which is the whole consideration.

Dated this 17th day of November, 1992.

Bruce E. Brink

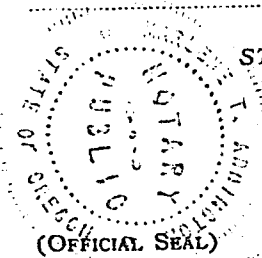

STATE OF OREGON, County of Klamath, ss. November 17, 1992  
Personally appeared the above named Bruce E. Brink

and acknowledged the foregoing instrument to be his voluntary act and deed.

Before me: W. Darlene V. Addington  
Notary Public for Oregon—My commission expires: 3-22-93

## QUITCLAIM DEED

BRUCE E. BRINK

HELEN WOLTER

GRANTOR

1643 MANZANITA

GRANTEE

KLAMATH FALLS, OR. 97601

GRANTEE'S ADDRESS, ZIP

After recording return to:

HELEN WOLTER

1643 MANZANITA

KLAMATH FALLS, OR. 97601

NAME, ADDRESS, ZIP

Until a change is requested, all tax statements  
shall be sent to the following address:  
SAME AS PREVIOUSLY

NAME, ADDRESS, ZIP

## STATE OF OREGON

ss.

County of

I certify that the within instru-  
ment was received for record on the  
day of , 19 ,  
at o'clock M., and recorded  
in book on page or as  
file/reel number  
Record of Deeds of said County.

Witness my hand and seal of  
County affixed.

Recording Officer

By Deputy

SPACE RESERVED  
FOR  
RECORDER'S USE

## Exhibit A to Quitclaim Deed dated 4-23-92

Parcel 1 The East one-half of Lot 14 in Block 2 of BRYANT TRACTS NO. 2 according to the official plat thereof on file at the office of the County Clerk of Klamath County, Oregon,

Tax Account No. 3809-034DD-04700

Parcel 2 2437 Darrow- Lot 543, Block 127, Mills Addition to the City of Klamath Falls, in the County of Klamath, State of Oregon.

Parcel 3 2340 Garden- Lot 458 in Block 121 of Mills Addition to the City of Klamath Falls, according to the official plot thereof on file in the office of the County Clerk of Klamath County, Oregon. Acct #3809-033AD-12400 Key#481062

Parcel 4 Lot 16, Block 4, ALTAMONT ACRES, in the County of Klamath, State of Oregon.

3909-3CD-600

Parcel 5

The Southerly 34 feet of the Easterly 88 feet of Lot 4, Block 33, HILLSIDE ADDITION to the City of Klamath Falls, Oregon, and the Northerly 5 feet of the Easterly half of Lot 5, Block 33, HILLSIDE ADDITION to the City of Klamath Falls, Oregon, and also a strip of land 2 feet wide off the Southerly 34 feet off the Easterly end of the Westerly 90 feet of Lot 4, Block 33, HILLSIDE ADDITION to the City of Klamath Falls, Oregon, in the County of Klamath, State of Oregon.

3809-24DA-3700

Parcel 6 Lot 3 in Block 202 of MILLS SECOND ADDITION, according to the official plat thereof on file in the office of the County Clerk of Klamath County, Oregon.

Tax Account No.: 3809-33DC-3700

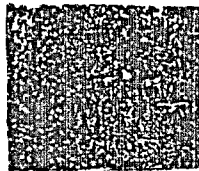

Lot 576, Block 115, MILLS ADDITION, to the City of Klamath Falls, according to the official plat thereof on file in the office of the County Clerk of Klamath County, Oregon.

Tax Account No. 3809-033AC 18200

Parcel 8 Lot 502 in Block 109 Mills Addition to the City of Klamath Falls, Oregon, according to the official plat thereof on file in the office of the County Clerk of Klamath County, Oregon.

3809 33AC

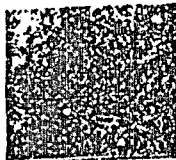

Lots 14 and 15 in Block 25, INDUSTRIAL ADDITION to the City of Klamath Falls, according to the official plat thereof on file in the office of the County Clerk of Klamath County, Oregon.

Tax Account No. 3809-33AB-5200

Parcel 10

Lot 36 and the Northerly 15 feet of Lot 37 in OLD ORCHARD MANOR, according to the official plat thereof on file in the office of the County Clerk of Klamath County, Oregon.

3809-34CB-8300

Page Two to Exhibit A to Quitclaim Deed dated 4-23-92

2751

Lot 544 in Block 127 of ~~MILLS~~ ADDITION TO THE CITY OF KALMATH FALLS,  
according to the official plat thereof on file in the office of the County  
Clerk of Klamath County, Oregon. ~~2427 D 2221~~ 3809-33AD-16500

Parcel 12  
Lot 3, in Block 18, HOT SPRINGS ADDITION to the City of Klamath Falls,  
according to the official plat thereof on file in the office of the  
County Clerk of Klamath County, Oregon. 3809-29DA-29DB 3809 29DA 39DB

Parcel 13  
Lot 9, Block 3, FIRST ADDITION TO KLAMATH FALLS, according to the official plat  
thereof on file with the Clerk of Klamath County, Oregon. 114N7th 3809 29C

STATE OF OREGON: COUNTY OF KLAMATH: ss.

Filed for record at request of Aspen Title Co. the 17th day  
of Nov A.D., 19 92 at 11:06 o'clock A.M., and duly recorded in Vol. M92,  
of Deeds on Page 27249.  
By Evelyn Biehn County Clerk  
Quinn Mullins

FEE \$40.00