

57189

19899

57701

93 FEB 10 AM 10 33  
92 FEB 19 PM 2 38

Vol. m93 Page 2555

Vol. m90 Page 18079

Vol. m93 Page 3503

## EASEMENT

THIS AGREEMENT is made and entered into on the date set opposite the signatorial lines of the parties hereto. It is made by and between GIENGER, ENTERPRISE, HENRY AND GERALD WOLFF RANCHES, INC. AND LAVEA SMITH, as Grantor, hereinafter referred to as "Grantor", and WILLIAM W. POLLARD AND BETTYE J. POLLARD, as Grantee, hereinafter referred to as "Grantee".

1. OWNERSHIP: Grantor is the owner of the real property described on Exhibit "A" attached hereto. Grantee is the owner of the real property described on Exhibit "B" attached hereto.

2. CONVEYANCE: In consideration of the sum of Ten Dollars (\$10.00) paid to Grantor, receipt of which is hereby acknowledged, Grantor conveys to Grantee, their heirs, successors and assigns, a perpetual non-exclusive easement to use a strip of real property thirty feet wide, located on Grantor's property, and located as shown on Exhibit "C" attached hereto.

3. USE: Grantee shall use the easement strip for road purposes only and in conjunction with said use may construct, reconstruct, maintain and repair a road thereon. Grantor and Grantee shall cooperate during periods of joint use so that each parties use shall cause a minimum of interference to the others. Grantor shall also have the right to use, construct, reconstruct and maintain and repair said road.

4. RIGHT RESERVED BY GRANTOR: Grantor reserves the right to relocate the road at any time and in such case shall reconstruct the road at such new location in as good condition as existed at the prior location. If said road is relocated, Grantor may record an instrument indicating the relocated road centerline and such instrument shall serve to amend this easement and eliminate any rights of Grantee in the original easement strip. Such amendment of the description shall be effective whether or not signed by Grantee, but Grantee shall execute it or such other document necessary to indicate relocation of the easement strip when and if requested by Grantor.

5. INDEMNIFICATION: Grantee shall indemnify and defend Grantor from any loss, claim or liability to Grantor arising in any manner out of Grantees use of the easement strip.

--Being re-recorded to add Exhibits A, B & C--

--Being re-recorded a second time to correct Exhibits A, B & C--

6. APPURTENANT: This easement is appurtenant to the real property owned by Grantee described herein.

7. PERPETUAL: This easement shall be perpetual.

IN WITNESS WHEREOF, the parties have executed this easement on the date set opposite the signatorial lines herein.

GRANTOR:

Gienge Enterprises, Inc.  
Date: 7/10/81

GRANTOR:

Henry & Gerald Wolff Ranches Inc. S.C. Wolff, Sec.  
Date: 7/12/81

GRANTOR:

Lillian Smith  
Date:

GRANTEE:

William W. Pollard by his  
Date: Attorney in fact  
Betty J. Pollard  
7/14/81

Betty J. Pollard

STATE OF OREGON,

County of Klamath } ss.

FORM NO. 23 — ACKNOWLEDGMENT  
STEVENS-NESS LAW PUB. CO., PORTLAND, ORE.

BE IT REMEMBERED, That on this 14<sup>th</sup> day of July, 1981, before me, the undersigned, a Notary Public in and for said County and State, personally appeared the within named Betty J. Pollard for herself and as attorney-in-fact for William W. Pollard.

known to me to be the identical individual described in and who executed the within instrument and acknowledged to me that they executed the same freely and voluntarily.

IN TESTIMONY WHEREOF, I have hereunto set my hand and affixed my official seal the day and year last above written.

David B. Kalita  
Notary Public for Oregon  
My Commission expires 12-25-82

LOCATION

EXHIBIT "B" 2557

18081

3505

PORTIONS OF ACCESS ROAD  
CONTAINED IN

SE 1/4 SEC 4

NE 1/4 SEC 4

OWNED BY

GIENGER ENT

HENRY WOLFE

LAVENA SMITH

FOREST SERVICE ROAD TO  
SPRAGUE RIVER HWY

NE 1/4 SEC 4

SE 1/4 SEC 4

Parcel  
#1

Parcel  
#2

Parcel  
#3

SEC 4

SEC 9

Return: W.W. Pollard  
Box 341  
Chiloquin, Or. 97624

STATE OF OREGON: COUNTY OF KLAMATH: ss.

Filed for record at request of \_\_\_\_\_ the 10th day  
of Sept. \_\_\_\_\_ A.D., 19 90 at 12:08 o'clock P.M., and duly recorded in Vol. M90  
of \_\_\_\_\_ Deeds \_\_\_\_\_ on Page 18079

FEE \$38.00

Evelyn Biehn County Clerk

By Pauline M. M. M.

INDEXED

D.V.I.V.

CONFIDENTIAL  
REVISION  
7-30-80





3506

COPPERFIELD CADASTRAL SURVEY  
WINEMA NATIONAL FOREST

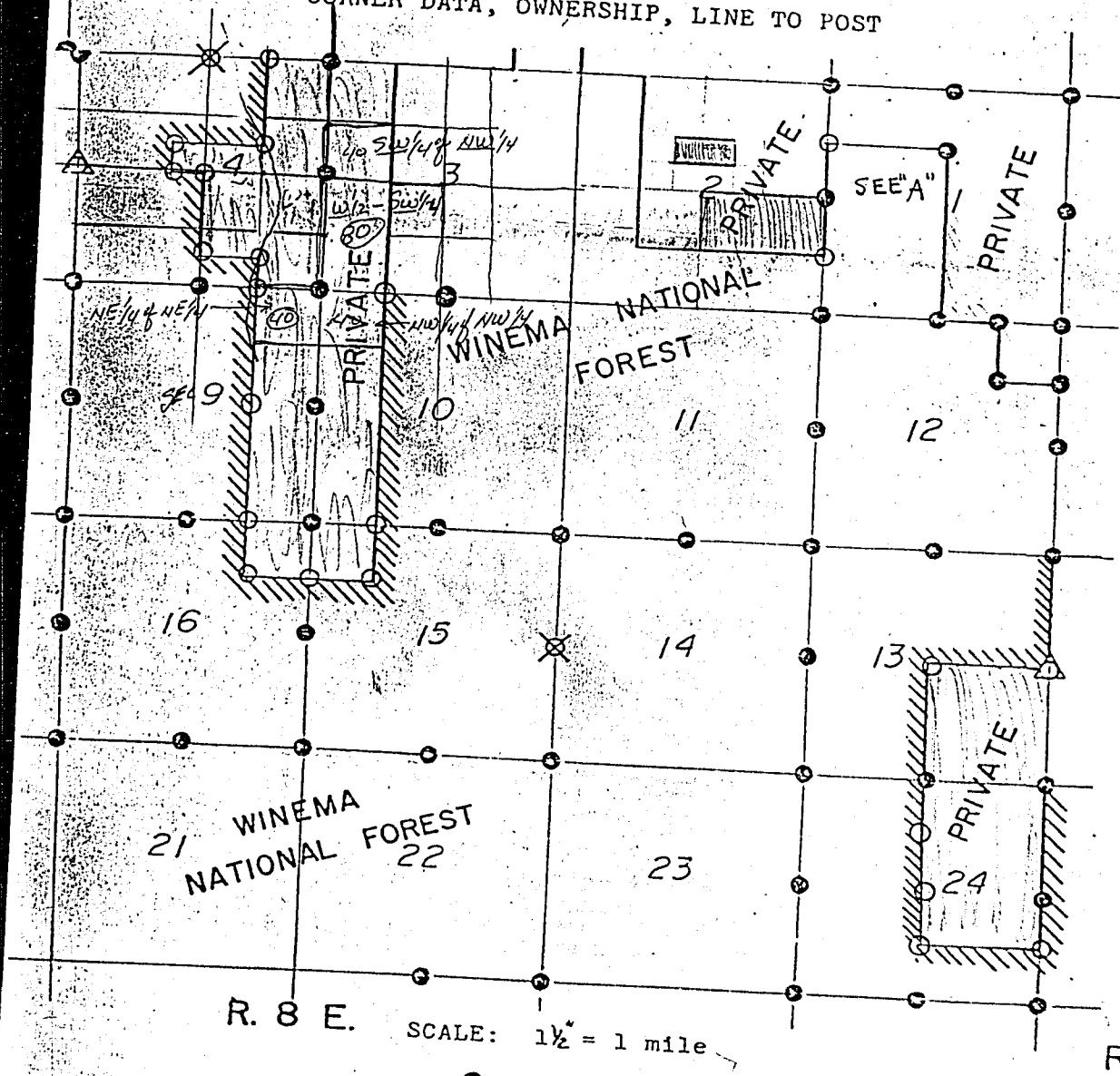
R6-80-347N

CORNER DATA, OWNERSHIP, LINE TO POST



 Brass Cap  
 Corner to set (evidence to be evaluated)  
 Corner to set  
 Corner to search for  
 Line to Post

"A" WE HAVE SECTION 1 ALSO CONTROLLED.

PORTIONS OF ACCESS ROAD  
CONTAINED IN

SE  $\frac{1}{4}$  SEC 4  
NE  $\frac{1}{4}$  SEC 4

OWNED BY

GIENGER EAT  
HENRY WOLFE  
LAVENA SMITH

LOCATION

EXHIBIT "B"  
2559

3507

FOREST SERVICE ROAD TO  
SPRAGUE RIVER HWY

NE  $\frac{1}{4}$  SEC 4

SE  $\frac{1}{4}$  SEC 4

Parcel  
#1

Parcel  
#2

Parcel  
#3

SEC 4

SEC 9

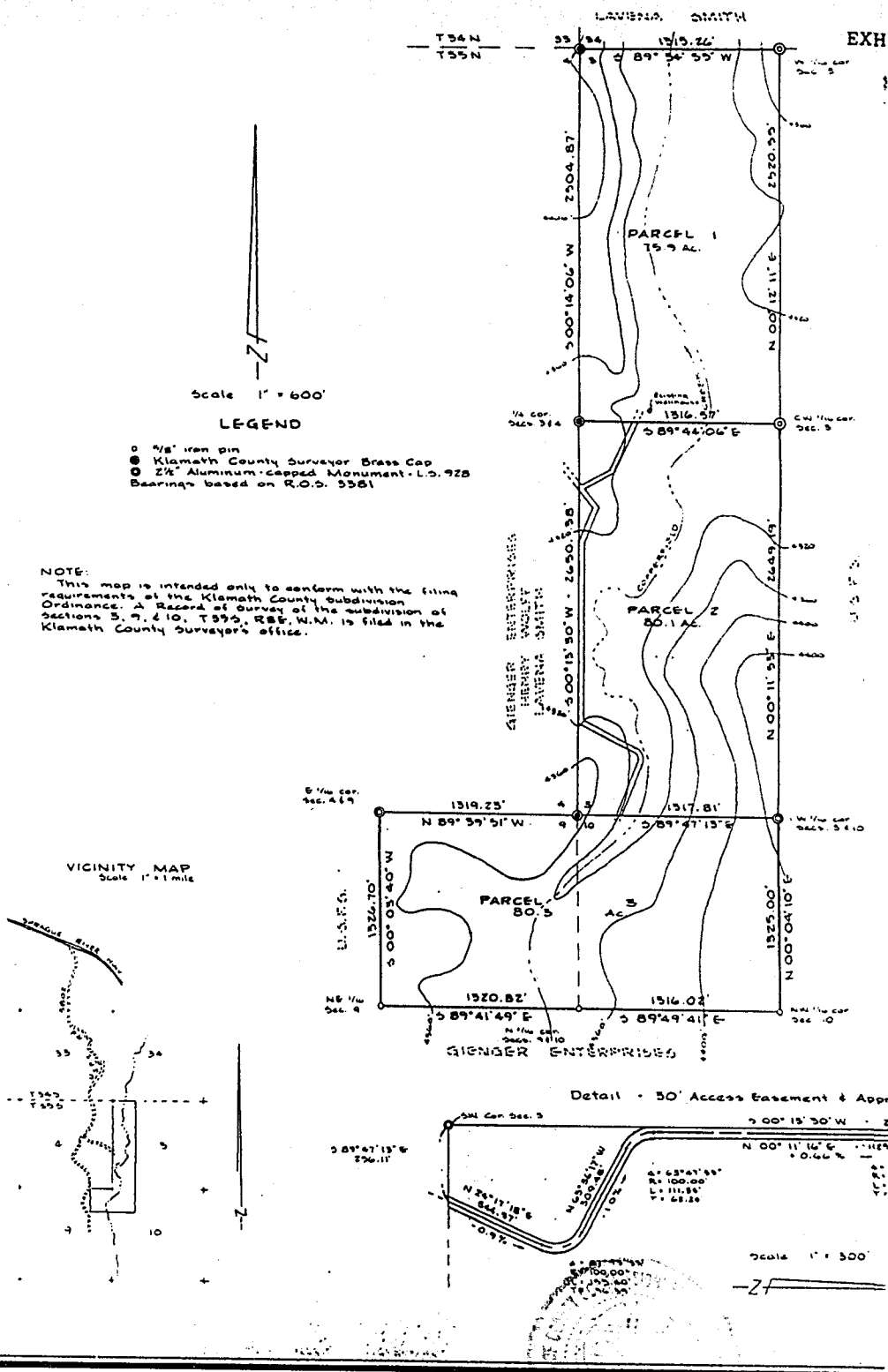

STATE OF OREGON: COUNTY OF KLAMATH: SS.

Filed for record at request of Wm. W. Pollard the 4th day  
of Feb. A.D., 19 93 at 10:33 o'clock A.M., and duly recorded in Vol. M93  
of Deeds on Page 2555

FEE \$30.00

Evelyn Biehn County Clerk

By D. A. ...

INDEXED

D. L.

EXHIBIT A

REVISION  
1-30-80

3509

COPPERFIELD CADASTRAL SURVEY  
WINEMA NATIONAL FOREST

R6-80-347N

EXHIBIT "A"

CORNER DATA, OWNERSHIP, LINE TO POST

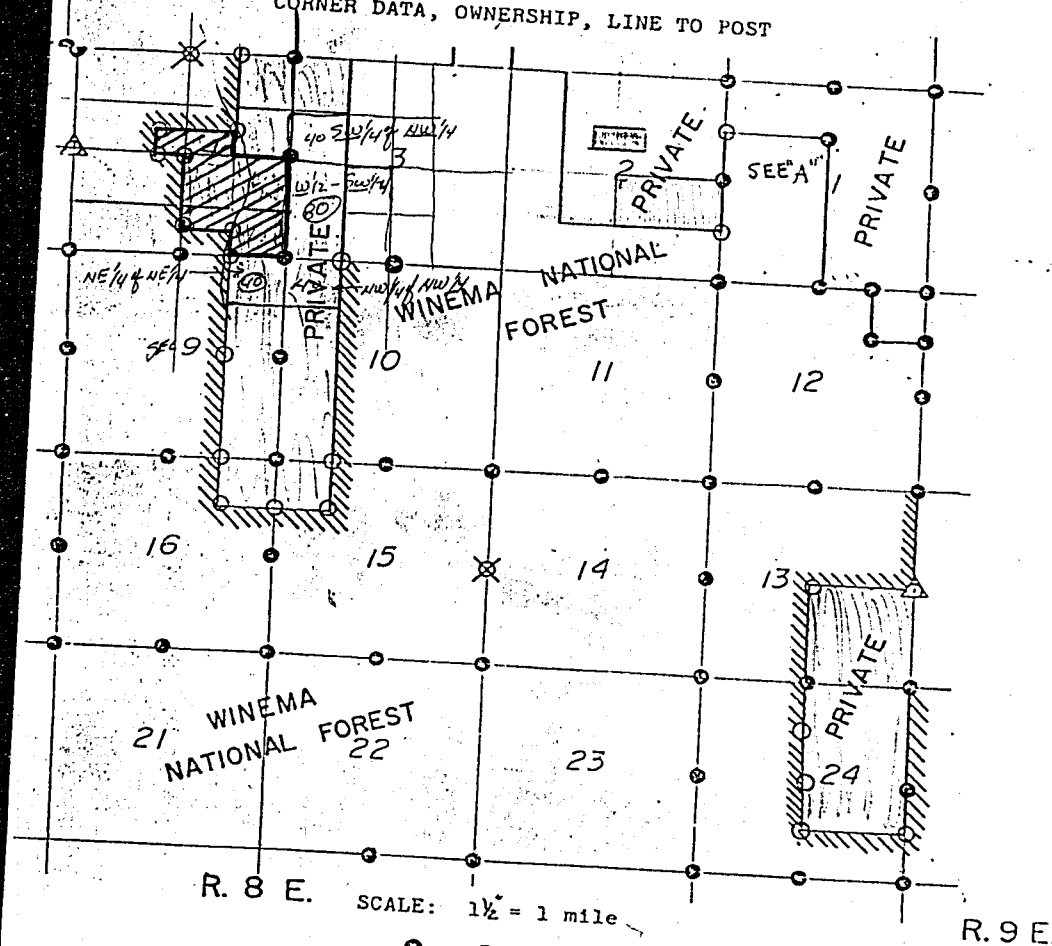

○ Brass Cap  
 ⊗ Corner to set (evidence to be evaluated)  
 ○ Corner to set  
 △ Corner to search for  
 --- Line to Post

"A" WE HAVE SECTION 1 ALSO CONTROLLED.



Gienger Ent. Ownership  
 Henry Wolff "  
 Lavina Smith "





PORTIONS OF HYESS ROAD  
CONTAINED IN

SE 1/4 SEC 4  
NE 1/4 SEC 4

OWNED BY

GIENGER EAT  
HENRY WOLFE  
LAVENA SMITH

LOCATION

EXHIBIT "C"

3511

FOREST SERVICE ROAD TO  
SPRAGUE RIVER HWY

End of Easement

NE 1/4 SEC 4

SE 1/4 SEC 4

Section 4  
T35S R8EWM

SEC 4  
SEC 9

N

Parcel  
#1

Parcel  
#2

Parcel  
#3

← POLLARD

Start of Easement

STATE OF OREGON: COUNTY OF KLAMATH: ss.

Filed for record at request of Wm. W. Pollard the 18th day  
of Feb. A.D., 19 93 at 2:38 o'clock P.M., and duly recorded in Vol. M93  
of Deeds on Page 3503

FEE \$45.00

Evelyn Biehn County Clerk

By Dorlene Muckendorfer