

Return to: Pacific Power 08-26-93P02:49 RCVD  
P.O. Box 728  
66905 Klamath Falls, Or. 97601

GRANTOR: James & Gloria Say

ER No. 41360-300-611  
WO No. 8629

**UNDERGROUND  
RIGHT-OF-WAY EASEMENT**  
(Individual)

Vol. m 93 Page 21552

For value received, the undersigned, (Grantor), (whether singular or plural), do hereby grant to PacificCorp, a corporation doing business as Pacific Power & Light Company, its successors and assigns, (Grantee), an easement or right-of-way, ten (10) feet in width, for an electric underground distribution line of one or more conductors and all necessary or desirable appurtenances (including but not limited to the right to install conduits, surface or subsurface mounted transformers, surface mounted connection boxes and meter cabinets) over, under, across and along the following described real property in Klamath County, State of Oregon, to wit:

Said property generally located in The Northeast Quarter (NE $\frac{1}{4}$ ) of The Northwest Quarter (NW $\frac{1}{4}$ ) of Section 30, Township 34 South, Range 7 East, Willamette Meridian, and more specifically described as Parcel 1, Partition 19-93, Official Records of Klamath County.

the location and course of said right-of-way are approximately as shown on the sketch attached as Exhibit(s) A and by this reference made a part hereof.

Together with the right of ingress and egress over the adjacent lands of the Grantor in order to install, maintain, repair, replace, rebuild, operate and patrol the underground electric power lines and appurtenances, and to exercise all other rights herein granted.

Grantor shall have the right to use the lands subject to the above-described easement for all purposes not inconsistent with the uses and purposes herein set forth; provided that Grantor shall not build or erect any structure upon the right-of-way without the prior written consent of Grantee.

All rights hereunder shall cease if and when such line shall have been abandoned.

Dated this 8<sup>th</sup> day of August, 1993.

James J. Say (SEAL) \_\_\_\_\_ (SEAL)  
Gloria A. Say (SEAL) \_\_\_\_\_ (SEAL)

STATE OF Oregon  
County of Klamath

On this 8<sup>th</sup> day of August, 1993, personally appeared before me a notary public in and for said State, the within named James & Gloria Say to me known to be the identical person 5 described therein and who executed the foregoing instrument, and acknowledged to me that they executed the same freely and voluntarily for the uses and purposes therein mentioned.

IN WITNESS WHEREOF, I have hereunto set my hand and official seal the day and year above written.

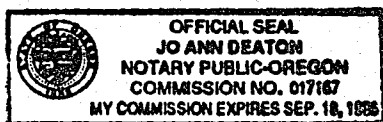

Jo Ann Deaton  
Notary Public for \_\_\_\_\_  
Residing at 209 Church St Chiloquin Oregon  
My commission expires: Sept 18 1996

**EXHIBIT A**

21553

PACIFIC POWER & LIGHT COMPANY

OWNER Say, James and Gloria

E.R./W.O. 41360-300-611-8629

NE $\frac{1}{4}$ , NW $\frac{1}{4}$  SEC. 30, T. 34S., R. 7E., W.M.

MAP A-45-9

KLAMATH COUNTY, OREGON

SCALE 1" = 100'

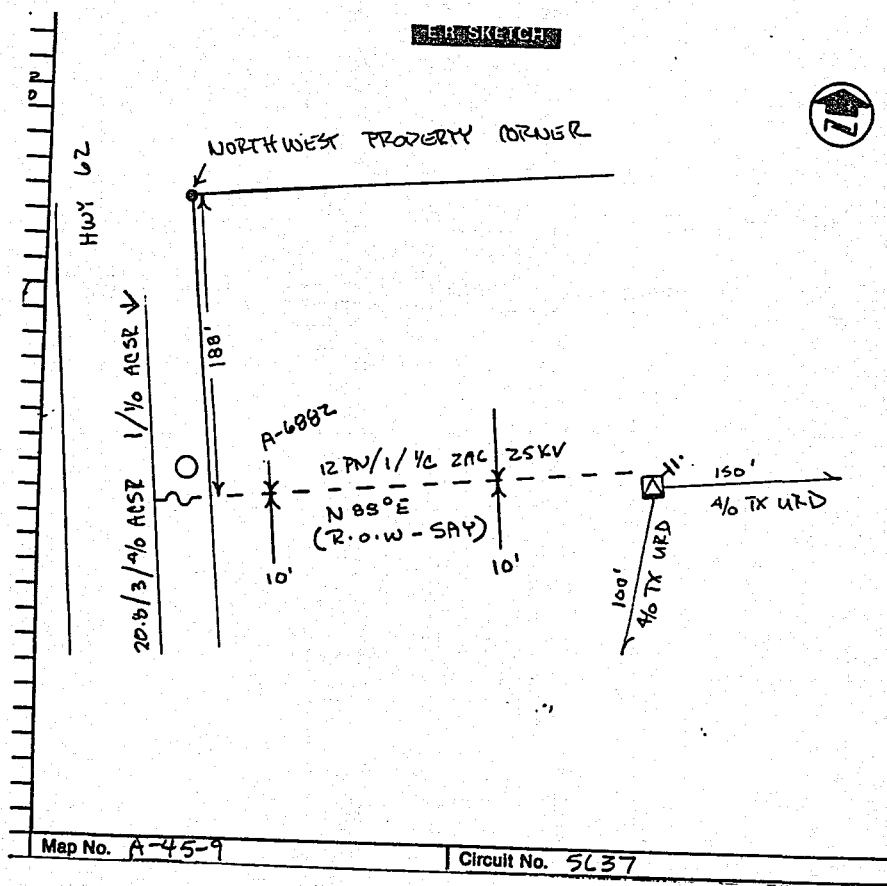

STATE OF OREGON: COUNTY OF KLAMATH: ss.

Filed for record at request of PP&L the 26th day  
of Aug. A.D., 19 93 at 2:49 o'clock P.M., and duly recorded in Vol. M93,  
of Deeds on Page 21552.

**FEE \$15.00**

Evelyn Biehn County Clerk

By Deborah A. Mulholland