

TERMINATION OF SEGMENTS OF AN EASEMENT

THIS TERMINATION OF SEGMENTS OF AN EASEMENT dated this 23rd day of August, 1993, by the United States of America, acting by and through the Forest Service, Department of Agriculture,

WHEREAS, Gilchrist Timber Company granted to the United States of America an easement for roads dated May 9, 1991, and recorded June 12, 1991, as Instrument No. 30485, in Vol. M91, of Deed Records, page 11081, County of Klamath, State of Oregon, which easement contained the following provisions:

"If for a period of five (5) years the Grantee shall cease to use, or preserve for prospective future use, the road, or any segment thereof, for the purposes granted, or if any time the Regional Forester determines that the road, or any segment thereof, is no longer needed for the purposes granted, the easement traversed thereby shall terminate. In the event of such nonuse or of such determination by the Regional Forester, the Regional forester shall furnish to the Grantor, its successors, or assigns, a statement in recordable form evidencing termination," and

WHEREAS, the undersigned has determined that the United States of America has no further need for certain segments of said easement over and across the following lands and as shown on the plat attached hereto and made a part hereof.

Road #9760040

T. 25 S., R. 8 E., W.M.
sec. 12, NW1/4NE1/4,

From the junction with Road 9768035 in the NW1/4NE1/4 sec. 12 to the south line of said NW1/4NE1/4 (1,000 feet, more or less).

Road #9768035

T. 24 S., R. 8 E., W.M.
sec. 12, NW1/4NE1/4,

From the east line of the NW1/4NE1/4 to the junction with Road 9760040 in said NW1/4NE1/4 (710 feet, more or less).

NOW THEREFORE, this TERMINATION OF SEGMENTS OF AN EASEMENT is executed for the purpose of showing that it has been determined that the United States of America has no further need for those segments of roads listed above, and the easement pursuant to its provisions has ceased and terminated and is hereby cancelled as to those segments herein described.

Return: U.S. Forest Service
Attn: Ken Meyer
1645 Hwy 20 East
Bend, Or. 97701

IN WITNESS WHEREOF, the United States of America, by its Director of Lands, and Minerals, Pacific Northwest Region, Forest Service, pursuant to the delegation of authority 49 F.R. 34283, August 29, 1984, does hereby terminate the above-referenced segments of easement.

UNITED STATES OF AMERICA

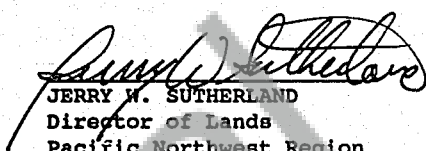

 JERRY W. SUTHERLAND
 Director of Lands
 Pacific Northwest Region
 Forest Service
 Department of Agriculture

ACKNOWLEDGMENT

STATE OF OREGON)
) ss.
 County of Multnomah)

On the 23rd day of August, 1993, before me a Notary Public within and for said State, personally appeared Jerry W. Sutherland, Director of Lands, Pacific Northwest Region, Forest Service, Department of Agriculture, and the same person who executed the within and foregoing instrument, who, being by me duly sworn according to law, did say that said instrument was signed on behalf of the United States of America by its authority duly given and by him delivered as and for its act and deed. And he did further acknowledge that he executed said instrument as the free act and deed of the United States of America, for the purposes and consideration herein mentioned and set forth and I do hereby so certify.

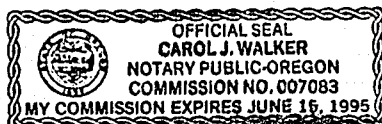
IN WITNESS WHEREOF, I have hereunto set my hand and affixed my official seal the day and year above written.



Carol J. Walker
 Notary Public for the State of OR
 Residing at Tualatin
 My commission expires 6/15/95

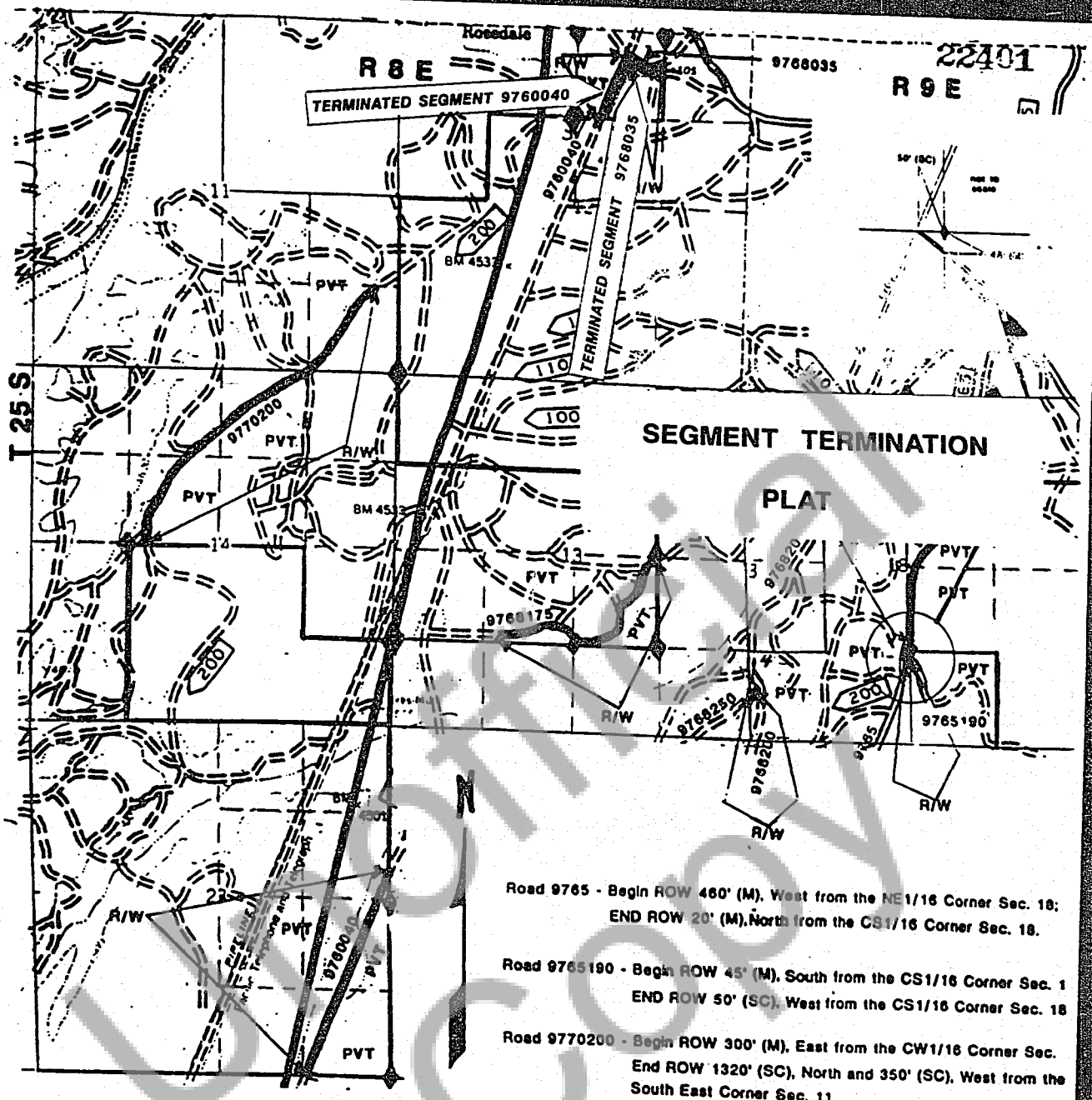

Road 9765 - Begin ROW 450' (M), West from the NE1/16 Corner Sec. 18;
END ROW 20' (M), North from the CS1/16 Corner Sec. 18.

Road 9765190 - Begin ROW 45' (M), South from the CS1/16 Corner Sec. 1
END ROW 50' (SC), West from the CS1/16 Corner Sec. 18

Road 9770200 - Begin ROW 300' (M), East from the CW1/16 Corner Sec.
End ROW 1320' (SC), North and 350' (SC), West from the
South East Corner Sec. 11.

Road 9768250 - Begin ROW 640' (M), North from the South West Corner Sec. 18;
End ROW 640' (M), North and 45' (M), East from the South West Corner Sec. 18.

Road 9768175 - Begin ROW 1100' (SC), West from the CS1/16 Corner Sec. 13;
End ROW 115' (M), South from the CE1/16 Corner Sec. 13.

~~Road 9768035 - Begin ROW 445' (M), South from the E1/16 Corner Sec. 12;
End ROW 750' (SC), East and 1000' (SC), North from the CN1/16 Corner Sec. 12. (TERMINATED SEGMENT)~~

Road 9760040 - Begin ROW 1250' (SC), West from the South East Corner Sec. 23; End ROW 500' (SC), North from
the East 1/4 Corner Sec. 23. Also, Begin ROW 300' (M), East from the CN1/16 Corner Sec. 12;
~~End ROW 750' (SC), East and 1000' (SC), North from the CN1/16 Corner Sec. 12. (TERMINATED SEGMENT)~~

STATE OF OREGON: COUNTY OF KLAMATH: ss.

Filed for record at request of U.S. Forest Service the 2nd day
of Sept. A.D., 19 93 at 11:39 o'clock A.M., and duly recorded in Vol. M93
of Deeds on Page 22399.

FEE \$20.00

Evelyn Biehn, County Clerk

By Pauline Muelhens