

ELECTRIC LINE RIGHT-OF-WAY EASEMENT

KNOW ALL MEN BY THESE PRESENTS, that the undersigned, CROWN PACIFIC LTD do hereby grant unto MIDSTATE ELECTRIC COOPERATIVE, INC., a cooperative (hereinafter called the "Cooperative") whose post office address is P O Box 127, LaPine OR 97739, and to its successors or assigns, the right to enter upon the lands of the undersigned, situated in the county of Klamath, State of Oregon, and more particularly described as follows:

Section 36 Township 24 Range 8
Tax Lot # 1000

and to construct, operate and maintain an electric transmission and/or distribution line or system on or under the above described lands and/or in, upon or under all streets, roads or highways abutting said lands; to inspect and make such repairs changes, alterations, improvements, removals from, substitutions and additions to its facilities as Cooperative may from time to time deem advisable, including, by way of example and not by way of limitation, the right to increase or decrease the number of conduits, wires, cables, handholes, manholes, connection boxes, transformer enclosures; to cut, trim and control the growth by machinery or otherwise of trees and shrubbery located within 15 feet of the center line of said line or system, or that may otherwise interfere with or threaten to endanger the operation and maintenance of said line or system (including any control of the growth of other vegetation in the right-of-way which may incidentally and necessarily result from the means of control employed); to keep the easement clear of all buildings, structures or other obstructions; and to license, permit or otherwise agree to the joint use of occupancy of the lines, system or, if any said system is placed underground, of the trench and related underground facilities, by other person, association or corporation.

The undersigned agreed that all poles, wires and other facilities including any main service entrance equipment, installed in, upon or under the above-described lands at the Cooperative's expense shall remain the property of the Cooperative, removable at the option of the Cooperative.

The undersigned further stipulate that they are the owners of the above described lands and that the said lands are free and clear of encumbrances and liens whatsoever except those held by the following persons:

DATED THIS 10TH DAY OF SEPT 1993 at GILCHRIST OREGON

SEAL

STATE OF OREGON)
COUNTY OF KLAMATH) SS

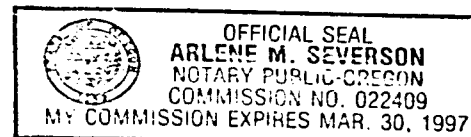

SUBSCRIBED AND SWORN TO BEFORE ME:

x Crown Pacific LP
Owner

William F. Seeger
Arlene M. Severson
NOTARY PUBLIC FOR Oregon

My Commission Expires: 3/30/97

Return: Midstate Electric
Box 127
LaPine, Or. 97739

x
\$

See-442-1
Dund Rich

48

SEE 25 HIG

THIS MAP IS MADE ACCORDING TO THE SURVEY OF 1900
IN ORDER TO SHOW PREMISES AND INTERESTS BY ADJACENTS
TO FACILITY FOR VARIATIONS, IF ANY, IN DIMENSIONS
AND LOCATION ASCERTAINED BY ACTUAL SURVEY.
MOUNTAIN TITLE COMPANY
of Klamath County

Line of
L. L. Coffey

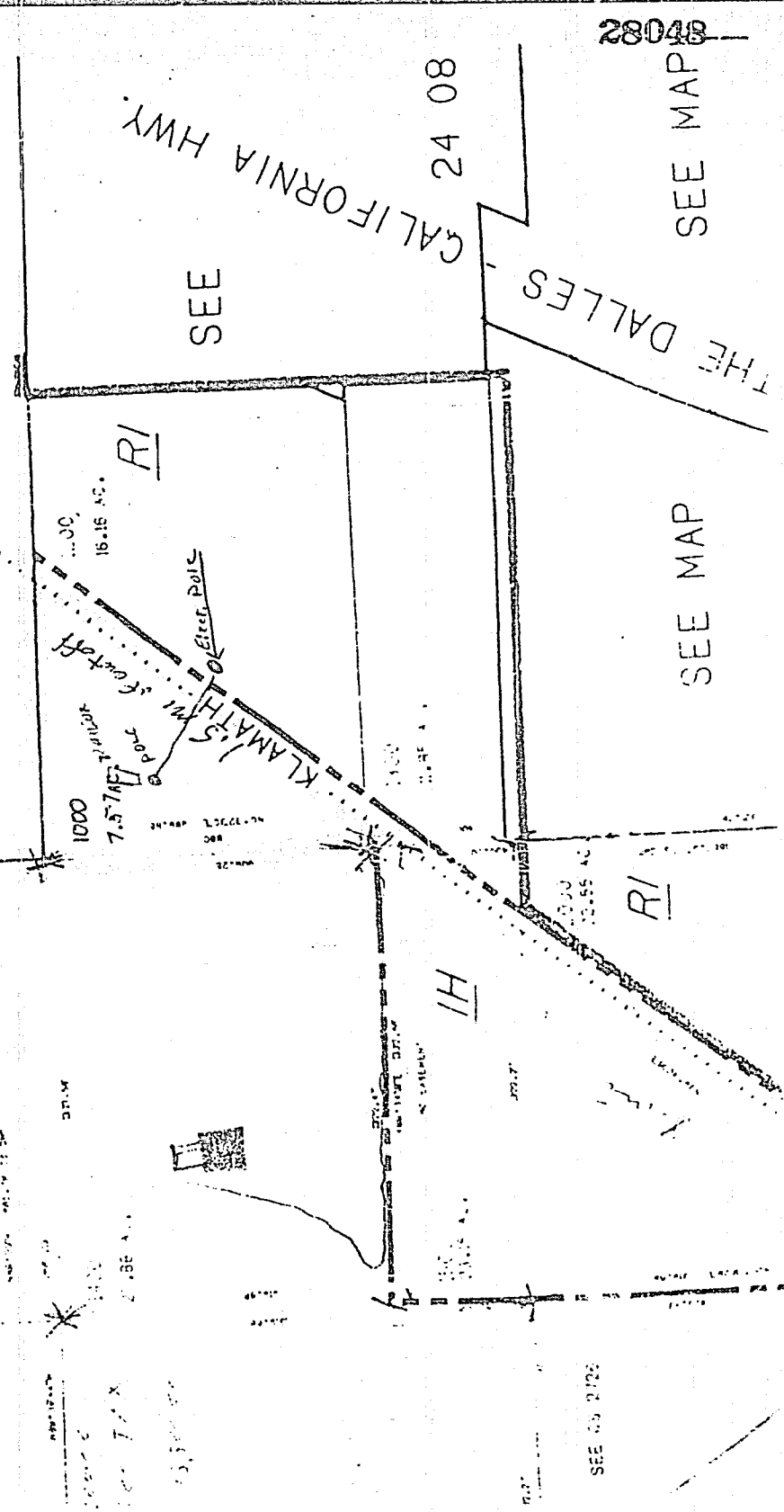

STATE OF OREGON: COUNTY OF KLAMATH: ss.

Filed for record at request of Midstate Electric the 26th day
of Oct. A.D., 19 93 at 9:46 o'clock A M., and duly recorded in Vol. M93
of Deeds on Page 28047

FEE \$15.00

Evelyn Biehn County Clerk

By Pauline Henderson