

ASSIGNMENT OF DEED OF TRUST

Vol m93 Page 34679

Vol m93 Page 32398

72357
73396

STATE OF Oregon)
COUNTY OF Klamath)

WHEREAS, on the 30th day of November A.D., 19 93,
Robert G. Hall Wanda J. Hall, husband and wife
did execute one certain note, described as follows:

Being in the principal sum of \$ 55,000.00 payable to the order of
Highland Community Federal Credit Union In monthly installments and bearing
interest as therein provided; and which said note is described in a certain Deed of Trust executed by
Robert G. Hall Wanda J. Hall, husband and wife to
Aspen Title & Escrow, Inc. Trustee, and recorded in Volume m93 Page
32398 Records of Deed of Trust or County Clerk File No. 72357 of Klamath
County, Oregon, and secured by the Deed of Trust lien therein expressed on the following
described lot, or parcel of land, situated in the County of Klamath State of
Oregon to wit:

Lot 14, Block 37, SIXTH ADDITION TO KLAMATH RIVER ACRES, in the County of
Klamath, State of Oregon.

THIS IS BEING RE-RECORDED TO ADD VOLUME & PAGE.

NOW, THEREFORE, KNOW ALL MEN BY THESE PRESENTS: That
Highland Community Federal Credit Union acting herein by and
through a duly authorized officer, for and in consideration of the sum of \$10.00 and other good and valuable
consideration to it in hand paid, the receipt of which is hereby acknowledged and confessed does hereby transfer,
convey, set over and assign unto

CUNA Mortgage Corporation

the above described note, together with above described mortgage lien, and all other rights, title and interest that it
may have in and to the above described property and in and to the personal property located thereon.

TO HAVE AND TO HOLD unto the said grantee said above described note, together with all and singular the lien,
rights, equities, title and estate in said real estate securing the payment thereof, unto Grantee, its successors and
assigns.

IN WITNESS, WHEREOF, Highland Community Federal Credit Union
has caused these presents to be executed and to have proper seal impressed hereon as of this 1st day of
December, 19 93.

Highland Community Federal Credit Union

BY:

MICHAEL D. MOORE
CEO/PRESIDENT

STATE OF)
COUNTY OF Klamath)

BEFORE ME, the undersigned authority, on this day personally appeared
MICHAEL D. MOORE CEO/PRESIDENT (title) of
Highland Community Federal Credit Union known to me to be the person whose
name is subscribed to the foregoing instrument, and acknowledged to me that he/she executed the same as for the
said Highland Community Federal Credit Union and as the act and deed of
Highland Community Federal Credit Union for the purposes and consideration therein
expressed and in the capacity therein stated.

GIVEN under my hand and seal of this office this 1st day of December, 19 93

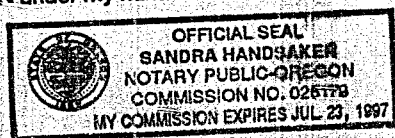

Notary Public

In and for Klamath

County.

My commission expires: 6/23/97

This instrument prepared by:

the instrument described (p)

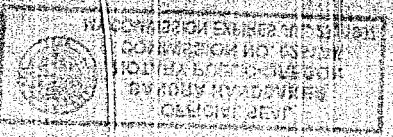

IN WITNESS WHEREOF

32399
34680

CITIZEN OF THE STATE OF OREGON

EXHIBITED AND IN THE OFFICE OF THE CLERK

FILED FOR RECORD AT REQUEST OF Aspen Title co THE 27th DAY OF Dec. A.D. 19 93 AT 11:10 O'CLOCK A.M. AND DULY RECORDED IN Vol. M93 OF Mortgages ON PAGE 34679

STATE OF OREGON: COUNTY OF KLAMATH: ss.

Filed for record at request of Aspen Title co the 27th day of Dec. A.D. 19 93 at 11:10 o'clock A.M. and duly recorded in Vol. M93 of Mortgages on Page 32398

FEE \$15.00 INDEXED
By Evelyn Biehn County Clerk
By Ruthie M. Mendenhall

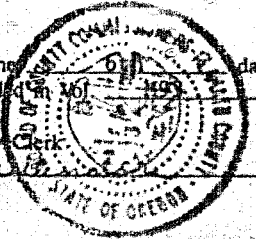

STATE OF OREGON: COUNTY OF KLAMATH: ss.

Filed for record at request of Aspen Title co the 27th day of Dec. A.D. 19 93 at 11:10 o'clock A.M. and duly recorded in Vol. M93 of Mortgages on Page 34679

FEE \$10.00
By Evelyn Biehn County Clerk
By Ruthie M. Mendenhall

and shall be the same as the above described property and in and to the same and the same shall be the same as the above described property and in and to the same

and shall be the same as the above described property and in and to the same and the same shall be the same as the above described property and in and to the same

THIS IS BEING RECORDED TO THE PUBLIC RECORD

FOR THE RECORD OF THE PUBLIC RECORD

and shall be the same as the above described property and in and to the same and the same shall be the same as the above described property and in and to the same

WHEREAS THE DEED OF TRUST

COUNTY OF KLAMATH
STATE OF OREGON

33388
33323

ASSIGNMENT OF DEED OF TRUST