

76540

FULL

DEED OF RECONVEYANCE

The undersigned trustee under the deed(s) of trust executed by

RONNETTE SCHUETZEas grantor(s), dated and recorded in the Mortgage Records Klamath County,
Oregon accordingly:

Date of Instrument	Date Recorded	Docket or Book No.	Page No.
08-12-80		M80	15185

conveying real property situated in said county described as follows:

Lot 36 and the South 5 feet of Lot 37 of Lost River Court Addition to Merrill, in
the County of Klamath, State of Oregonhaving been advised that the obligations secured by said trust deed(s) have been fully paid and
performed, hereby does grant, bargain, sell and convey, but without any covenant or warranty,
express or implied, to the person(s) legally entitled thereto, all of the estate held by the undersigned
in and to said described premises by virtue of said trust deed(s).

This instrument pertains only to the real property and trust deed(s) herein described and none other.

IN WITNESS WHEREOF, the Farmers Home Administration, United States Department of
Agriculture has executed this instrument by and through the undersigned official, duly authorized
pursuant to Part 1800 of Title 7, Code of Federal Regulations.By: Jerry W. Sheridan

JERRY W. SHERIDAN

Date: February 10, 1994Title: Acting State Director

ACKNOWLEDGEMENT

STATE OF OREGON

MULTNOMAH COUNTY

) ss:

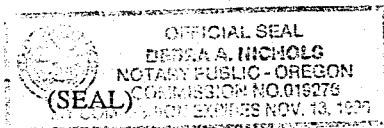
This foregoing instrument was acknowledged before me this 10th day ofFebruary, 19 94, by JERRY W. SHERIDAN asActing State Directorof the Farmers Home Administration for the State of Oregon, United States Department of
Agriculture.
Debra A. Nichols
 Notary Public
 My Commission Expires:
11-13-96

After recording return to:

Ronnette SchuetzePO Box 872Merrill, OR 97633STATE OF OREGON,
County of Klamath ss.

Filed for record at request of:

Mountain Title co
 on this 22nd day of Feb A.D., 19 94
 at 11:04 o'clock A M. and duly recorded
 in Vol. M94 of Mortgages Page 5788
 Evelyn Biehn County Clerk
By Pauline Mullens

Deputy.

Fee, \$10.00