



DEPARTMENT OF TRANSPORTATION  
DRIVER AND MOTOR VEHICLE SERVICES  
1105 LANA AVE., NE SALEM OR 97314

# APPLICATION TO EXEMPT A MANUFACTURED STRUCTURE FROM REGISTRATION AND TITLING

Owner's Certificate of Legal Interest

## INSTRUCTIONS:

Complete all sections. This form must be signed by all interest-holding parties and have a Title Report or Lot Book Report attached which cannot be over 7 days old when submitted to DMV.

This form and Title Report or Lot Book Report must be submitted with your manufactured structure ownership documents and, if the manufactured structure is to be financed by a third party, proof of a loan approval.

### PART I

Legal description and location of real property which is (description as recorded by county recorder or a certified copy of your deed may be substituted): SEE ATTACHED EXHIBIT A FOR LEGAL DESCRIPTION

5236 HARLAN DRIVE, KLAMATH FALLS OR 97603

If there is a mortgage, deed of trust or lien on this land list all mortgagees and beneficiaries of deeds of trust below. Space is provided for two names and addresses. If there are none, write "none".

NAME AND ADDRESS

SOUTH VALLEY STATE BANK 5215 SOUTH 6TH STREET KLAMATH FALLS OR 97603

NAME AND ADDRESS

Tax Lot Number (from assessor): 11814 R3909-11AC-2900

### PART II

Legal description of the manufactured structure which is located on the real property described above:

YEAR	MAKE	WIDTH	LENGTH	VEHICLE IDENTIFICATION NO.
1991	FUQUA	28	44	11814

List all security interest holders, mortgagees, beneficiaries of deeds of trust, and lienholders whose interest is secured by the manufactured structure described above. Space is provided for two names, addresses and approvals. Signatures from the parties listed below are their approval that the application may be submitted. If there are none, write "none".

NAME AND ADDRESS

SOUTH VALLEY STATE BANK 5215 SOUTH 6TH STREET KLAMATH FALLS OR 97603

NAME AND ADDRESS

SIGNATURE OF SECURED PARTY	DATE	SIGNATURE OF SECURED PARTY	DATE
X SOUTH VALLEY STATE BANK	1-19-94	X	

Tax Lot Number (from assessor): 11814 R3909-11AC-2900

☐ I/We do not know the whereabouts of the permanent plate assigned to this vehicle.

I/We certify that the statements made above are accurate to the best of my/our knowledge. All liens, deeds of trust, mortgages and security interests have been listed. If there are none, I/We have certified this by writing "none" in the space provided.

PRINTED NAME OF OWNER(S)

SIGNATURE OF OWNER

X *Patricia Ellingson*

ADDRESS

5236 Harlan Dr. Klamath Falls OR 97603

TELEPHONE (Optional)

SIGNATURE OF OWNER

X *Patricia Ellingson*

ADDRESS

5236 Harlan Dr. Klamath Falls OR 97603

OFFICE USE ONLY

### PART III

OFFICE USE ONLY

Application for exemption for a manufactured structure is hereby approved. ☒

DATE 2-28-94

SIGNATURE OF DMV OFFICER

X *Barbara A. Grissman*

This exemption is VOID if not recorded with the county within 15 calendar days from: →

3-1-94

Official Recording by County Clerk.

6866

STATE OF OREGON,

County of KlamathFORM NO. 23 — ACKNOWLEDGMENT  
STEVENS-NESS LAW PUB. CO., PORTLAND, ORE.

**BE IT REMEMBERED**, That on this 19<sup>th</sup> day of January, 1994,  
before me, the undersigned, a Notary Public in and for said County and State, personally appeared the within  
named Ron Ellingson and Patricia Ellingson

known to me to be the identical individual s described in and who executed the within instrument and  
acknowledged to me that they executed the same freely and voluntarily.

**IN TESTIMONY WHEREOF**, I have hereunto set my hand and affixed  
my official seal the day and year last above written.

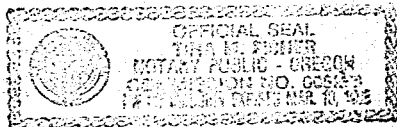
Tina M. Fisher

Notary Public for Oregon.

My Commission expires 3-10-95

6867

## EXHIBIT A

THAT PART OF TRACT 47 OF HOMEDALE, ACCORDING TO THE OFFICIAL PLAT THEREOF ON FILE IN THE OFFICE OF THE COUNTY CLERK OF KLAMATH COUNTY, OREGON, MORE PARTICULARLY DESCRIBED AS FOLLOWS:

BEGINNING AT A POINT ON THE NORTHEASTERLY BOUNDARY OF TRACT 47 OF HOMEDALE, SAID POINT BEING 72.6 FEET NORTHWESTERLY FROM THE NORTHEAST CORNER OF TRACT 47; THENCE SOUTHWESTERLY, PARALLEL TO THE WESTERLY BOUNDARY OF TRACT 47, 300.0 FEET TO THE SOUTHERLY BOUNDARY OF TRACT 47, 77.20 FEET; THENCE NORTHWESTERLY ALONG THE SOUTHERLY BOUNDARY OF TRACT 47, 300.0 FEET TO THE NORTHEASTERLY BOUNDARY OF TRACT 47, THENCE SOUTHEASTERLY ALONG SAID NORTHEASTERLY BOUNDARY 77.20 FEET TO THE POINT OF BEGINNING.

JAN 20 1994  
NOTOR VEHICLES DIV.

STATE OF OREGON: COUNTY OF KLAMATH: ss.

Filed for record at request of S. Valley State Bank the 4th day  
of March A.D., 19 94 at 11:13 o'clock A M., and duly recorded in Vol. M94  
of Deeds on Page 6865

FEE \$20.00  
cc 2.00

Evelyn Biehn County Clerk

By David M. Williams