

## ELECTRIC LINE RIGHT-OF-WAY EASEMENT

KNOW ALL MEN BY THESE PRESENTS, that the undersigned, Mr. & Mrs. Melvin Bonner do hereby grant unto MIDSTATE ELECTRIC COOPERATIVE, INC., a cooperative (hereinafter called the "Cooperative") whose post office address is P O Box 127, LaPine OR 97739, and to its successors or assigns, the right to enter upon the lands of the undersigned, situated in the County of Klamath, State of Oregon, and more particularly described as follows:

Portion: SW1/4 of NE1/4 Section: 30 Township: 24S Range: 09E  
Tax Lot#: 3200 Subdivision: Crescent Townsite Lot: 22 Block: 20  
A 10 foot easement starting from the property line of lot 22 and 21 and traveling across the said property to a bath house, see attached.

and to construct, operate and maintain an electric transmission and/or distribution line or system on or under the above described lands and/or in, upon or under all streets, roads or highways abutting said lands; to inspect and make such repairs changes, alterations, improvements, removals from, substitutions and additions to its facilities as Cooperative may from time to time deem advisable, including, by way of example and not by way of limitation, the right to increase or decrease the number of conduits, wires, cables, handholes, manholes, connection boxes, transformer enclosures; to cut, trim and control the growth by machinery or otherwise of trees and shrubbery located within 10 feet of the center line of said line or system, or that may otherwise interfere with or threaten to endanger the operation and maintenance of said line or system (including any control of the growth of other vegetation in the right-of-way which may incidentally and necessarily result from the means of control employed); to keep the easement clear of all buildings, structures or other obstructions; and to license, permit or otherwise agree to the joint use of occupancy of the lines, system or, if any said system is placed underground, of the trench and related underground facilities, by other person, association or corporation.

The undersigned agreed that all poles, wires and other facilities including any main service entrance equipment, installed in, upon or under the above-described lands at the Cooperative's expense shall remain the property of the Cooperative, removable at the option of the Cooperative.

The undersigned further stipulate that they are the owners of the above described lands and that the said lands are free and clear of encumbrances and liens whatsoever except those held by the following persons:

DATED THIS 22 DAY OF October 1993 at Crescent

SEAL

STATE OF Oregon )  
COUNTY OF Klamath ) SS

SUBSCRIBED AND SWORN TO BEFORE ME:

x Melvin L. Bonner  
Owner

Melvin R. Bonner

x Dan L. Carney  
NOTARY PUBLIC FOR: Oregon

My Commission Expires: 6-25-94

Return: Midstate Electric Coop  
P.O. Box 127  
LaPine, Or. 97739

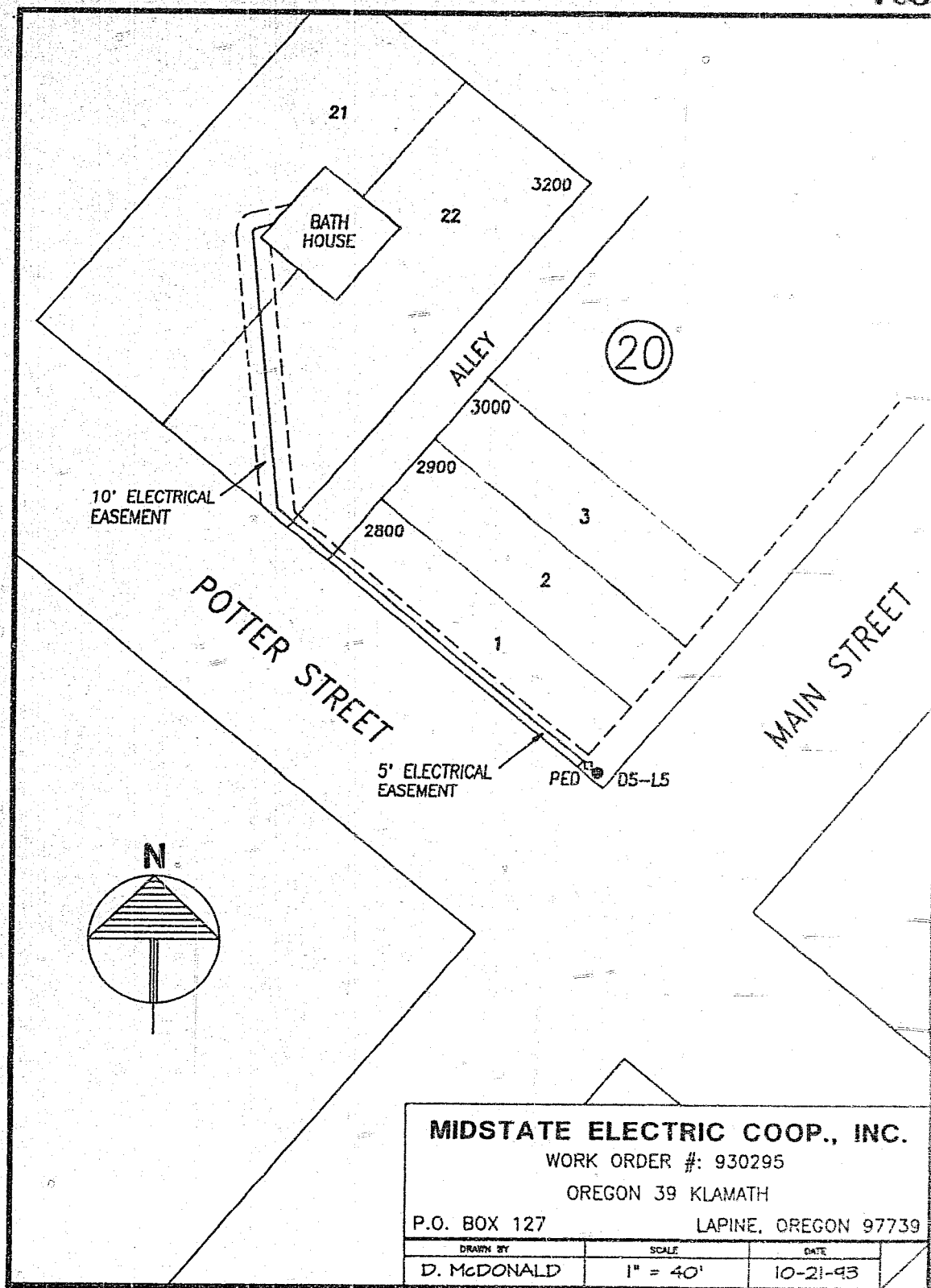

STATE OF OREGON: COUNTY OF KLAMATH: ss.

Filed for record at request of Midstate Electric the 7th day  
 of March A.D., 19 94 at 1:52 o'clock P M., and duly recorded in Vol. M94  
 of Deeds on Page 7029

FEE \$15.00

Evelyn Biehn, County Clerk

By *Debbie M. McDonald*