

78245

62-30-97 (09-25-2040)

Volm 94 Page 9261

AGREEMENT/ACKNOWLEDGMENT

KNOW ALL MEN BY THESE PRESENTS that; Vincent J. and Deborah A. Finnianous, their heirs, assigns and successors, here in referred to as property owners, in interest agree/acknowledge the following concerning the conditions/use of real property in Klamath County, Oregon described as:

Lot 19, Guss Kila Homesites, T.A. 3808-26AA-3000  
2099 Lakeshore Dr., Klamath Falls, Oregon, 97601

In consideration for the authorization to construct regarding Building Permit No. 94-528 it is agreed:

1. Should the on-site sewage disposal system located on the referenced property fail, it is agreed the Environmental Health Section, Klamath County Department of Human Services, will be notified by the property owners within 24 hours and required repairs will be accomplished to the specifications OAR Chapter 340 - Division 74.

AND,

2. The well belonging to the Yaino Community Water District will be sampled and tested by an Oregon certified drinking water testing lab on a quarterly basis for Nitrogen, Nitrates only commencing April 1, 1994, at no cost to the District or Section. The results, the cost born by the property owners, will be submitted to the Environmental Health Section upon completion.

AND,

3. The current property owners will cause this agreement and acknowledgement to be filed with the Clerk of Klamath County and provide a certified copy of the filing to the Environmental Health Section.

DATED THIS 29 DAY OF March 1994

Vincent J. Finnianous

Deborah A. Finnianous

Signed before me Nancy W. Kennedy an Oregon Notary Public, this 29 day of March, 1994

County of Klamath  
State of Oregon

Return: Vincent Finnianous  
2099 Lakeshore Dr.  
Klamath Falls, Or. 97601

Nancy W. Kennedy

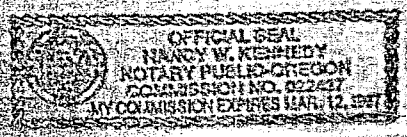

STATE OF OREGON, COUNTY OF KLAMATH: ss.

Filed for record at request of Vincent J. Finnianous the 30th day of March A.D. 19 94 at 9:35 o'clock AM. and duly recorded in Vol. X94 of Deeds on Page 9261

By Pauline M. McNamee County Clerk

FEE \$10.00