

79847

04-27-94P03:45 RCV



525 Main Street
Klamath Falls, Oregon 97601
(503) 884-5137

ATC 41502

STATE OF OREGON,
County of Klamath ss.

Vol. m94 Page 12714

Filed for record at request of:

Aspen Title co
on this 27th day of April A.D., 19 94
at 3:45 o'clock P M. and duly recorded
in Vol. M94 of Mortgages Page 12714
Evelyn Biehn County Clerk
By Debbie K. Bergener Deputy.

Fee, \$10.00

DEED OF FULL RECONVEYANCE

The undersigned as Trustee or Successor Trustee under that certain Trust Deed described as follows:

Dated : August 31, 1992

Recorded : August 31, 1992

Fee Number : 49993

Book : M92 Page : 19821

County Of : Klamath

State Of : Oregon

Trustor : John T. Glidewell and Lisa A. Glidewell, husband and wife

Trustee : ASPEN TITLE & ESCROW, INC.

Beneficiary : Paula Thompson and Stephen Bispo, not as tenants in common, but with full rights of survivorship
having received from the Beneficiary under said Trust Deed, a written request to reconvey, reciting that the obligations secured by the Trust Deed have been fully satisfied, does hereby grant, bargain, sell and reconvey, unto the parties entitled thereto all right, title and interest which was heretofore acquired by said Trustee(s) under said Deed of Trust.

Date : April 26, 1994

ASPEN TITLE & ESCROW, INC.

Andrew A. Patterson
By Andrew A. Patterson

State Of Oregon

County Of Klamath } ssApril 26, 19 94.

Personally appeared Andrew A. Patterson, who being duly sworn did say that he is the Assistant Secretary of Aspen Title & Escrow, Inc. a Corporation and that said instrument was signed on behalf of said corporation by authority of its Board of Directors and he acknowledged said instrument to be its voluntary act and deed.

AND WHEN RECORDED MAIL TO

John T. Glidewell and Lisa A. Glidewell
4135 Marian Court Apt. #D
Klamath Falls, Or. 97603

Before Me:

Notary Public for Oregon

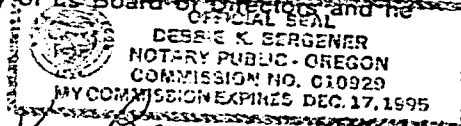
My Commission Expires: 12-17-95

(Seal)

79848

04-27-94P03:45 RCV



STATE OF OREGON,
County of Klamath ss.

Vol. m94 Page 12715

Filed for record at request of: