

Return to: Pacific Power
P.O. Box 728
Klamath Falls, Or. 97601

79863

04-27-94P03:57 RCVD

Vol m94 Page 12744

ER No. 41360-300-611
WO No. 9042

**UNDERGROUND
RIGHT-OF-WAY EASEMENT**
(Individual)

For value received, the undersigned, (Grantor), (whether singular or plural), do hereby grant to PacificCorp, a corporation doing business as Pacific Power & Light Company, its successors and assigns, (Grantee), an easement or right-of-way, twenty (20) feet in width, for an electric underground distribution line of one or more conductors and all necessary or desirable appurtenances (including but not limited to the right to install conduits, surface or subsurface mounted transformers, surface mounted connection boxes and meter cabinets) over, under, across and along the following described real property in Klamath County, State of Oregon, to wit:

Said property generally located in The Northeast Quarter (NE $\frac{1}{4}$) of The Southeast Quarter (SE $\frac{1}{4}$) of The Northeast Quarter (NE $\frac{1}{4}$) of Section 1, Township 39 South, Range 9 East, Willamette Meridian, and more specifically described in Volume 93, Page 26329, Official Records of Klamath County.

the location and course of said right-of-way are approximately as shown on the sketch attached as Exhibit(s) "A" and by this reference made a part hereof.

Together with the right of ingress and egress over the adjacent lands of the Grantor in order to install, maintain, repair, replace, rebuild, operate and patrol the underground electric power lines and appurtenances, and to exercise all other rights herein granted.

Grantor shall have the right to use the lands subject to the above-described easement for all purposes not inconsistent with the uses and purposes herein set forth; provided that Grantor shall not build or erect any structure upon the right-of-way without the prior written consent of Grantee.

All rights hereunder shall cease if and when such line shall have been abandoned.

Dated this 7th day of April, 1994.

Dale McDowell, Jr. (SEAL) _____ (SEAL)
Pamela McDowell (SEAL) _____ (SEAL)

STATE OF Oregon
County of Klamath

On this 7th day of April, 1994, personally appeared before me a notary public in and for said State, the within named Dale & Pamela McDowell to me known to be the identical person S described therein and who executed the foregoing instrument, and acknowledged to me that _____ executed the same freely and voluntarily for the uses and purposes therein mentioned.

IN WITNESS WHEREOF, I have hereunto set my hand and official seal the day and year above written.

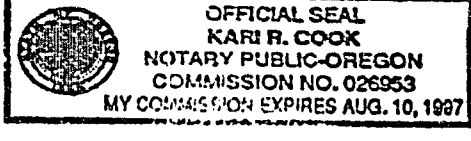

Kari R. Cook
Notary Public for Oregon
Residing at 28105 Duggan St. Klamath Falls, OR 97601
My commission expires: 8/10/97

EXHIBIT A

PACIFIC POWER & LIGHT COMPANY

12745

OWNER McDowell, Dale Jr./Pamela

ER/VO 41360-300-611-9042

NE 1/4, SE 1/4, NE 1/4, Sec. 1, TS. 39S., R. 9E.
Klamath County, Oregon

Map D-69-1-A-1

Scale 1" = 200'

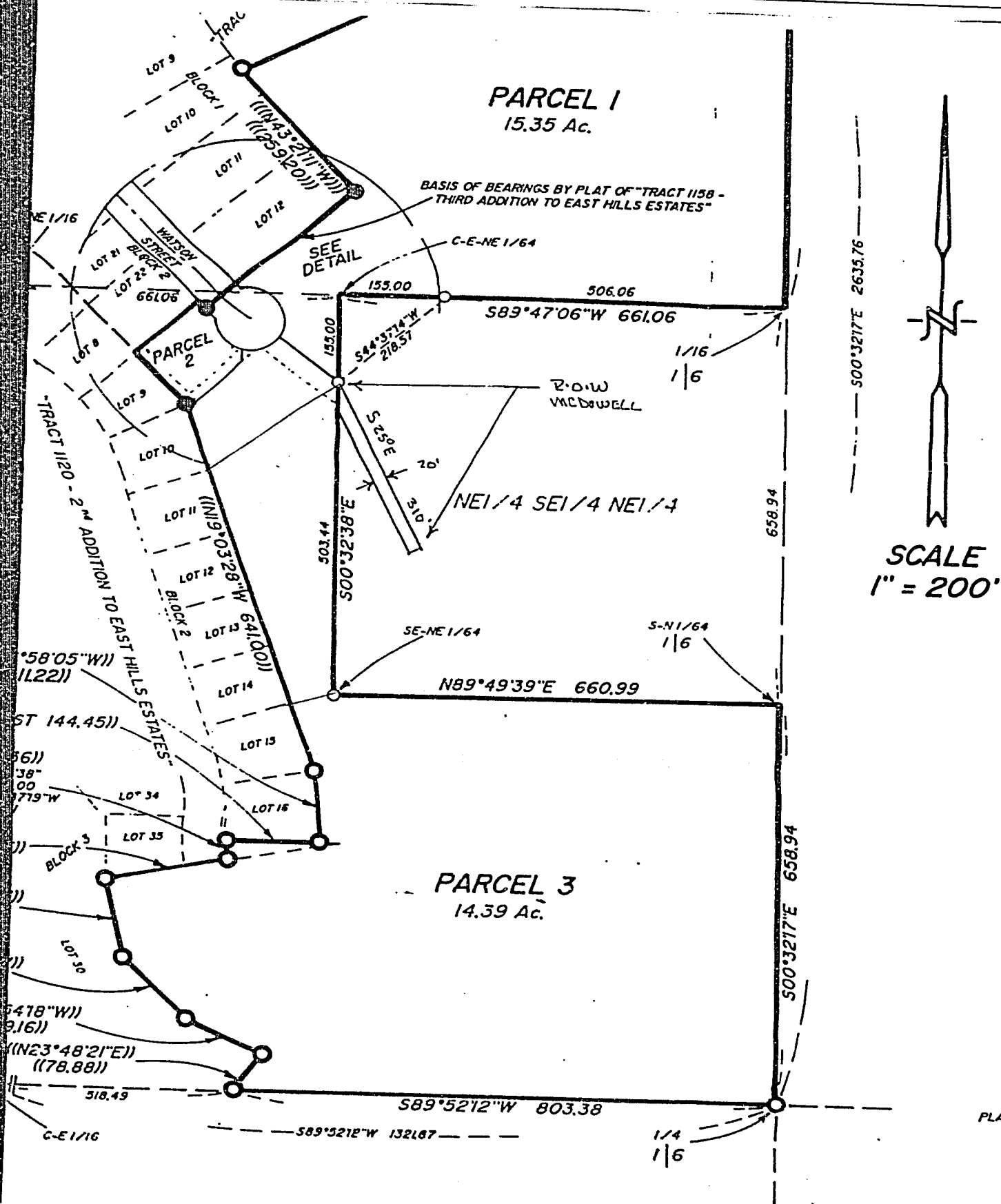

STAI
COU

WE A
CERT
AND
PUBL
NON-E
SE 1/4
ANNE

NOTAR

PERF
1993

APPR

ON T
THE
RECO

I HEREBY CERTIFY THAT
PLAT OF LAND PARTITION

STATE OF OREGON: COUNTY OF KLAMATH: ss.

Filed for record at request of Pacific Power
of April A.D., 19 94 at 3:57 o'clock P M., and duly recorded in Vol. M94 day
of Deeds on Page 12744

FEE \$15.00

Evelyn Biehn County Clerk

By Pauline M. Anderson