

82633

K-46432

06-13-94 ATT:03 REVD

COPYRIGHT 1980

STEVENS-HESS LAW PUBLISHING CO., PORTLAND, OR 97204

Vol 94 Page 18432

KNOW ALL MEN BY THESE PRESENTS, That I,
LEIGH R. GRASS AND DORIS LEE GRASS
have made, constituted and appointed and by these presents do make, constitute and appoint
GINGER HARRIS
my true and lawful attorney, for me and in my name, place and stead and for my use and benefit, to

TO SIGN ANY AND ALL NECESSARY DOCUMENTS FOR THE PURCHASE OF THE PROPERTY
LOCATED AT 2836 AURORA DR., KLAMATH FALLS, OREGON DESCRIBED AS FOLLOWS:
LOT 13 IN BLOCK 1 OF TRACT 1198, VALE DEAN CANYON, ACCORDING TO THE OFFICIAL
PLAT THEREOF ON FILE IN THE OFFICE OF THE COUNTY CLERK OF KLAMATH COUNTY,
OREGON.

giving and granting unto my said attorney full power and authority to do and perform all and every act and thing
whatsoever requisite and necessary to be done, as fully, to all intents and purposes, as I might or could do if per-
sonally present, hereby ratifying and confirming all that my said attorney shall lawfully do or cause to be done,
by virtue hereof.

In construing this instrument and where the context so requires, the singular includes the plural.
Dated 5-23, 1994

Leigh R. Grass
LEIGH R. GRASS

Doris Lee Grass
DORIS LEE GRASS

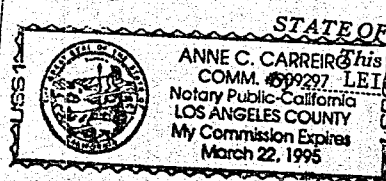

STATE OF OREGON, County of Los Angeles
This instrument was acknowledged before me on May 23, 1994
by LEIGH R. GRASS AND DORIS LEE GRASS

Ann C. Carreir

My commission expires 3-22-95 Notary Public for Oregon

POWER OF ATTORNEY
(FORM No. 15)

LEIGH R. GRASS

DORIS LEE GRASS

TO

GINGER HARRIS

AFTER RECORDING RETURN TO

LEIGH R. GRASS
2836 AURORA DRIVE
KLAMATH FALLS, OR 97601

NAME, ADDRESS, ZIP

SPACE RESERVED
FOR
RECORDER'S USE

Fee \$10.00

STATE OF OREGON,
County of Klamath } ss.

I certify that the within instru-
ment was received for record on the
13th day of June, 1994,
at 11:03 o'clock A.M., and recorded in
book/reel/volume No. M94, on
page 18432 or as fee/file/instru-
ment/microfilm/reception No. 82633,
Record of Deeds
of said County.

Witness my hand and seal of
County affixed.

Evelyn Biehn, County Clerk

By Dorene Mullens Deputy