

82666

Return to: Pacific Power
P.O. Box 728
Klamath Falls, Or. 97601

Vol. 1994 Page 18508 (15)

06-13-94A11:31 RCVD

ER No. 41360-300-611
WO No. 9180

**UNDERGROUND
RIGHT-OF-WAY EASEMENT**
(Individual)

For value received, the undersigned, (Grantor), (whether singular or plural), do hereby grant to Pacific Power, a corporation doing business as Pacific Power & Light Company, its successors and assigns, (Grantee), an easement or right-of-way, ten (10) feet in width, for an electric underground distribution line of one or more conductors and all necessary or desirable appurtenances (including but not limited to the right to install conduits, surface or subsurface mounted transformers, surface mounted connection boxes and meter cabinets) over, under, across and along the following described real property in Klamath County, State of Oregon, to wit:

Said property generally located in The Southeast Quarter (SE $\frac{1}{4}$) of The Southeast Quarter (SE $\frac{1}{4}$) of Section 4, Township 35 South, Range 7 East, Willamette Meridian, and more specifically described in Volume 304, Page 87, Official Records of Klamath County.

the location and course of said right-of-way are approximately as shown on the sketch attached as Exhibit(s) A and by this reference made a part hereof.

Together with the right of ingress and egress over the adjacent lands of the Grantor in order to install, maintain, repair, replace, rebuild, operate and patrol the underground electric power lines and appurtenances, and to exercise all other rights herein granted.

Grantor shall have the right to use the lands subject to the above-described easement for all purposes not inconsistent with the uses and purposes herein set forth; provided that Grantor shall not build or erect any structure upon the right-of-way without the prior written consent of Grantee.

All rights hereunder shall cease if and when such line shall have been abandoned.

Dated this 11 day of MAY, 1994.

Kenneth L. Knight (SEAL) _____ (SEAL)
Kim S. Knight (SEAL) _____ (SEAL)

STATE OF OREGON ss.
County of Klamath

On this 11th day of May, 1994, personally appeared before me a notary public in and for said State, the within named Kenneth L. Knight and Kim L. Knight to me known to be the identical person described therein and who executed the foregoing instrument, and acknowledged to me that they executed the same freely and voluntarily for the uses and purposes therein mentioned.

IN WITNESS WHEREOF, I have hereunto set my hand and official seal the day and year above written.

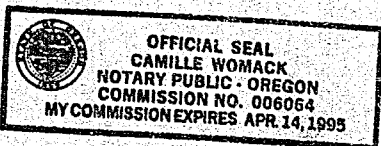

Camille Womack
Notary Public for Oregon
Residing at Klamath County
My commission expires: 4/14/95

EXHIBIT A

18509

OWNER Knight, Kenneth

PACIFIC POWER & LIGHT COMPANY

E.R./W.O. 41360-300-611-9180

SE 1/4, SE 1/4 SEC. 4, T. 35S., R. 7E., W.M.

MAP A-46-2-C

KLAMATH COUNTY, OREGON

SCALE _____

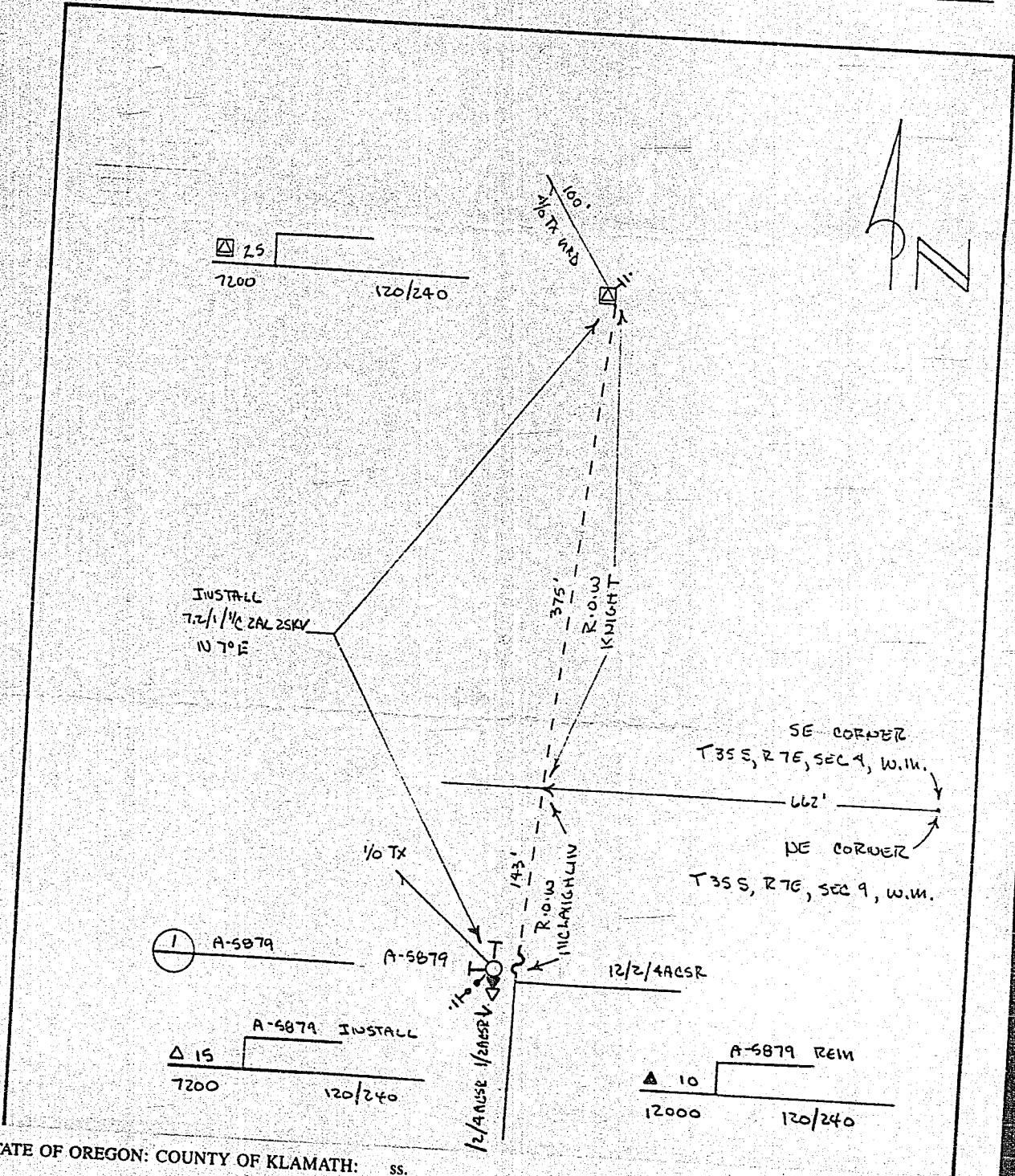

STATE OF OREGON: COUNTY OF KLAMATH: ss.

Filed for record at request of _____
of June A.D., 19 94 at 11:31 o'clock A M., and duly recorded in Vol. M94 day
of _____ Deeds on Page 18508

FEE \$15.00

Eveilyn Biehn
County Clerk

By Cristine M. Henderson